

MANTA 40

Production year 2008

Production année 2008

PARTS CATALOGUE

CATALOGUE DE PIÈCES DÉTACHÉES

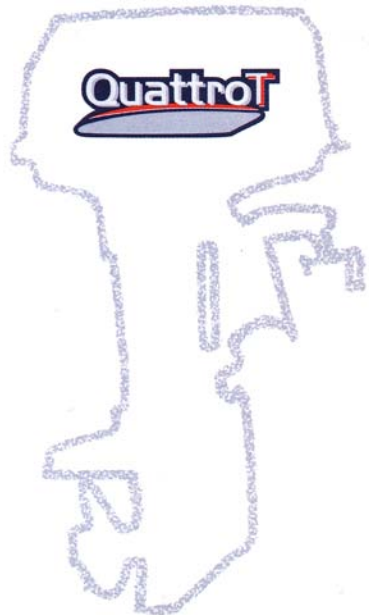

ENGINE STARTING SERIAL NUMBER: 1035037



A1

FOREWORD

This Parts Catalogue is related to the parts for the model(s) on the cover page. When you are ordering replacement parts, please refer to this Parts Catalogue and quote both part numbers and part names correctly.

1. Modifications or additions which have been made after the issue of the Parts Catalogue will be announced in the Parts News.
It is advisable that you make the necessary corrections to the Parts Catalogue according to the Parts News.

2. Abbreviations

The following abbreviations are used in this Parts Catalogue.

“UR” Use specified parts number.

“UN” Use as many as needed.

“AP” Alternate Parts

“LM” Locally Made (Parts need to be ordered locally)

“F#” Frame No. (Applicable machine No.)

“O/S” Over Size

3. The number of components for assembly

- Parts, which are to be supplied in an assembly, are listed with a dot (.) in front of the part name as shown below.
- The numeral appearing to the right of each component part indicates the quantity of parts for each assembly unit.

| PART NO. | DESCRIPTION | Q'TY | REMARKS |
|--------------|--------------------------|------|---------|
| 2F5-83310-60 | FRONT FLASHER LIGHT ASSY | 2 | |
| 115-83311-60 | .BULB (6V-18W) | 1 | |

4. Applicable colours of graphics are represented in the “REMARKS” as shown below.

| PART NO. | DESCRIPTION | Q'TY | REMARKS |
|-----------------|---------------------|------|---------|
| 2N4-24110-00-X5 | FUEL TANK COMP. | 2 | MXR |
| 3J1-24240-10 | .GRAPHIC, FUEL TANK | 1 | FOR MXR |

5. Note that the illustrations for reference in finding parts numbers are not to be used for assembling. When assembling, please use the applicable service manual.

6. The asterisk (*) before a reference number indicates modified items after the first edition.

7. Applicable Serial No.

Engine Serial No.

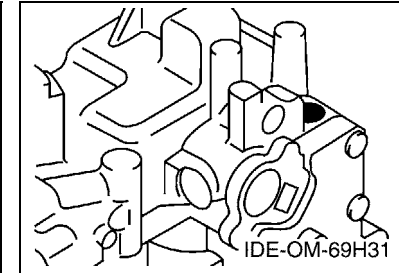
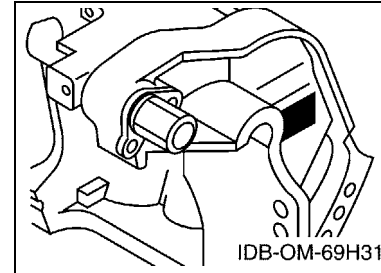

8. Applicable Engine Starting Serial No.

| Model | Serial No. | Model | Serial No. |
|----------|-------------|-------|------------|
| Manta 40 | 67C-1035037 | | |
| | | | |
| | | | |
| | | | |

9. Applicable Colour Code

| Abbreviation | Colour Name | Colour Code |
|--------------|-----------------------------|-------------|
| DBNM2 | DARK BLUISH GRAY METALLIC 2 | 004D |

10. Quantity Column Information

| Column No. | Name Of Q'ty Column | Applicable Model |
|------------|---------------------|------------------|
| | | |
| 3 | E.L.PT. | Manta 40 |
| | | |
| | | |

CONTENTS

SHEET1/2

| | |
|------------------------------|----|
| TOP COWLING | A4 |
| CYLINDER & CRANKCASE 1 | A5 |
| CRANKSHAFT & PISTON | A6 |
| CYLINDER & CRANKCASE 2 | A7 |
| VALVE | B2 |
| INTAKE | B3 |
| CARBURETOR | B5 |
| OIL PUMP | C1 |
| FUEL | C2 |
| STARTER | C4 |
| GENERATOR | C6 |
| ELECTRICAL 1 | C7 |
| ELECTRICAL 2 | D1 |
| ELECTRICAL 3 | D3 |
| STARTING MOTOR | D4 |
| BOTTOM COWLING | D5 |
| STEERING 1 | E1 |
| STEERING 2 | E4 |
| CONTROL | E5 |
| BRACKET 1 | E7 |
| BRACKET 2 | F2 |
| BRACKET 3 | F4 |
| POWER TRIM & TILT ASSY | F6 |

INDEX

| | |
|-----------------------|----|
| NUMERICAL INDEX | G1 |
|-----------------------|----|

SHEET2/2

| | |
|------------------------------|-----|
| POWER TRIM & TILT ASSY | A4* |
| UPPER CASING | A5* |
| OIL PAN | A7* |
| LOWER CASING & DRIVE 1 | B1* |
| LOWER CASING & DRIVE 2 | B4* |
| FUEL TANK | B6* |
| STEERING GUIDE | B7* |
| REMOTE CONTROL BOX | C1* |
| REMOTE CONTROL ASSY | C2* |
| METER | C5* |
| OPTIONAL PARTS | C6* |
| REPAIR KIT 1 | D1* |
| REPAIR KIT 2 | D2* |
| REPAIR KIT 3 | D3* |

INDEX

| | |
|-----------------------|-----|
| NUMERICAL INDEX | G1* |
|-----------------------|-----|

FIG. 1 TOP COWLING

CAPOT SUPERIEUR

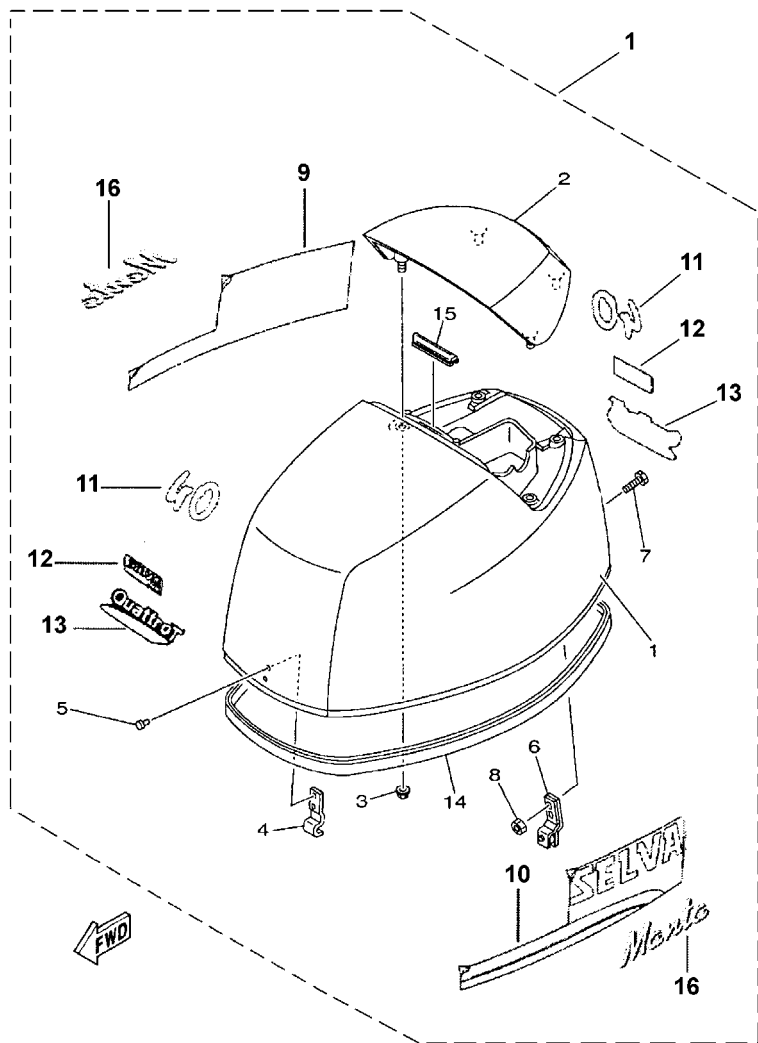

| REF. NO. | PART NO. N° PIECES | DESCRIPTION DESCRIPTION | MHD | WHD | ED | ELPT | REMARKS REMARQUES |
|----------|--------------------|--|-----|-----|----|------|-------------------|
| 1 | 1504205 | TOP COWLING ASSY CAPOT (ENS.) | | | | 1 | 1 |
| 2 | 67C-42613-00-4D | .MOLDING, AIR DUCT .MANCHON A AIR | | | | 1 | 1 |
| 3 | 90179-06M24 | .NUT .ECROU | 4 | 4 | 4 | 4 | |
| 4 | 62Y-42651-00 | .HOOK .CROCHET | 1 | 1 | 1 | 1 | |
| 5 | 90266-06M02 | .RIVET .RIVET | 2 | 2 | 2 | 2 | |
| 6 | 67C-42652-02 | .HOOK .CROCHET | 1 | 1 | 1 | 1 | |
| 7 | 90109-06MA4 | .BOLT .BOULON | 2 | 2 | 2 | 2 | |
| 8 | 95380-06700 | .NUT .ECROU | 2 | 2 | 2 | 2 | |
| 9 | 8092780 | .GRAPHIC, LEFT .ADHESIF, GOUCHE | 1 | | 1 | 1 | |
| 10 | 8092778 | .GRAPHIC, RIGHT .ADHESIF, DROITE | 1 | 1 | | 1 | |
| 11 | 8092686 | .GRAPHIC, 40 .ADHESIF, 40 | 1 | | 1 | 1 | |
| 12 | 8092605 | .GRAPHIC, SELVA MARINE .ADHESIF, SELVA MARINE | 1 | 1 | | 2 | |
| 13 | 8092684 | .GRAPHIC, QUATTRO T .ADHESIF, QUATTRO T | 1 | 1 | 1 | 2 | |
| 14 | 67C-42615-00 | .SEAL .JOINT | 1 | 1 | 1 | 1 | |
| 15 | 61N-42628-00 | .SEAL .JOINT | 1 | 1 | 1 | 1 | |
| 16 | 8092768 | .GRAPHIC, MANTA .ADHESIF, MANTA | 1 | 1 | 1 | 2 | |
| | 1534030 | .GRAPHIC SET .JEU DIEMBLEMES | 1 | 1 | 1 | 1 | |

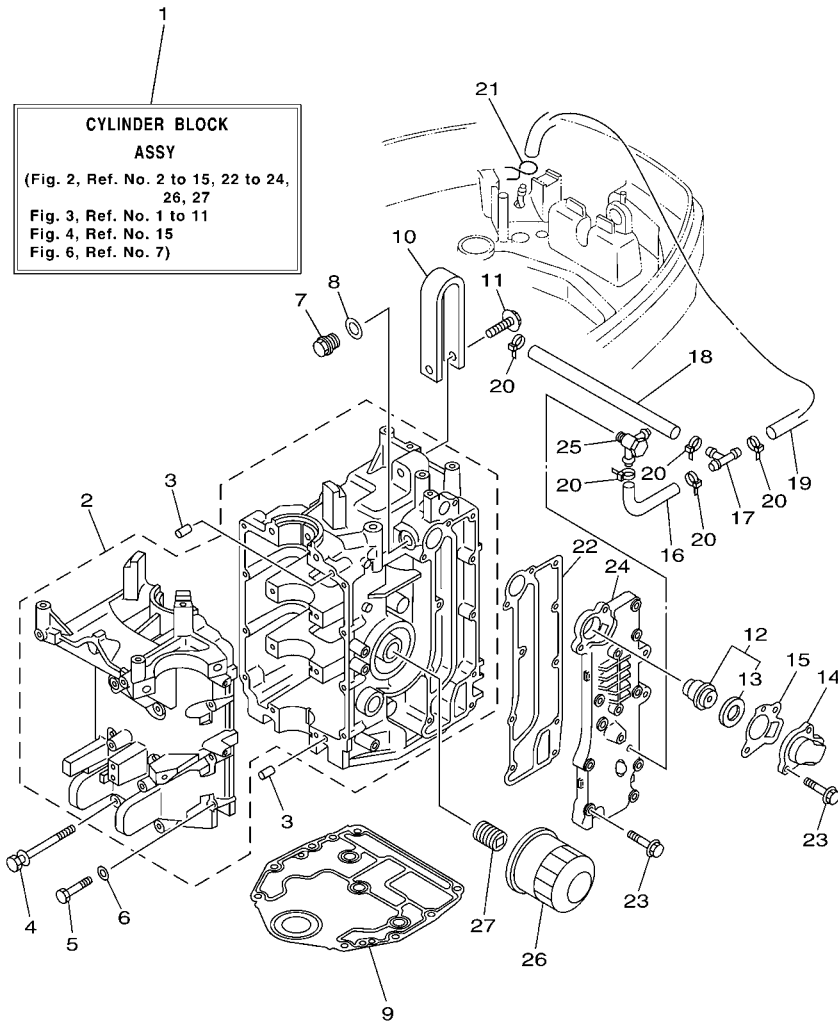

67C7300-G020

FIG. 2 CYLINDER & CRANKCASE 1 CYLINDRE & CARTER 1

| REF. NO. | PART NO. N° PIECES | DESCRIPTION DESCRIPTION | MHD | ED | ET | REMARKS REMARQUES |
|----------|--------------------|---|-----|----|----|------------------------------|
| 1 | 67C-W009B-02-1S | CYLINDER BLOCK ASSY CYLINDRE GROUPE (ENS.) | 1 | 1 | 1 | |
| 2 | 67C-15100-01-94 | CRANKCASE ASSY CARTER DE MOTEUR COMPLET | 1 | 1 | 1 | |
| 3 | 99530-08012 | PIN, DOWEL GOIJON, D'ASSEMBLAGE | 2 | 2 | 2 | |
| 4 | 90119-08M01 | BOLT, WITH WASHER BOULON, AVEC RONDELLE | 8 | 8 | 8 | |
| 5 | 97013-06035 | BOLT BOULON | 8 | 8 | 8 | |
| 6 | 92903-06600 | WASHER, PLATE RONDELLE, PLATE | 8 | 8 | 8 | |
| 7 | 90340-14M06 | PLUG, STRAIGHT SCREW PLOT, FILETE DROIT | 1 | 1 | 1 | |
| 8 | 90430-14115 | GASKET JOINT | 1 | 1 | 1 | |
| 9 | 67C-11351-01 | GASKET, CYLINDER JOINT, D'EMBASE | 1 | 1 | 1 | |
| 10 | 65W-11119-00 | HANGER, ENGINE ANNEAU, LEVAGE | 1 | 1 | 1 | |
| 11 | 90105-08M87 | BOLT, FLANGE BOULON | 1 | 1 | 1 | |
| 12 | 6G8-12411-03 | THERMOSTAT THERMOSTAT | 1 | 1 | 1 | |
| 13 | 688-12412-00 | .SEAL, THERMOSTAT JOINT, THERMOSTAT | 1 | 1 | 1 | |
| 14 | 6H3-12413-00-1S | COVER, THERMOSTAT COUVERCLE, THERMOSTAT | 1 | 1 | 1 | |
| 15 | 62Y-12414-00 | GASKET, COVER JOINT, COUVERCLE | 1 | 1 | 1 | |
| 16 | 90445-09068 | HOSE (L110) DURITE (L110) | 1 | 1 | 1 | |
| 17 | 688-24378-00 | PIPE, JOINT 3 DURITE RACCORDEMENT 3 | 1 | 1 | 1 | |
| 18 | 90445-09095 | HOSE (L215) DURITE (L215) | 1 | 1 | 1 | |
| 19 | 90445-09104 | HOSE (L300) DURITE (L300) | 1 | 1 | 1 | |
| 20 | 90465-11M10 | CLAMP BRIDE | 5 | 5 | 5 | |
| 21 | 90467-08004 | CLIP JONC | 1 | 1 | 1 | |
| 22 | 67C-41114-10 | GASKET, EXHAUST OUTER COVER JOINT, COUVERCLE D'ECHAPPEMENT | 1 | 1 | 1 | |
| 23 | 90119-06MA5 | BOLT, WITH WASHER BOULON, AVEC RONDELLE | 10 | 10 | 10 | |
| 24 | 67C-41113-01-1S | OUTER COVER, EXHAUST COUVERCLE, ECHAPPEMENT | 1 | 1 | 1 | |
| 25 | 62Y-11372-01 | NIPPLE, HOSE RACCORD, TUYAU | 1 | 1 | 1 | FLUSHING KIT FLUSHING KIT |
| 26 | 5GH-13440-00 | ELEMENT ASSY, OIL CLEANER ELEMENT, FILTRE A HUILE | 1 | 1 | 1 | |
| 27 | 90401-20M00 | BOLT, UNION BOULON, RACCORD | 1 | 1 | 1 | |

FIG. 3 CRANKSHAFT & PISTON

VILEBREQUIN & PISTON

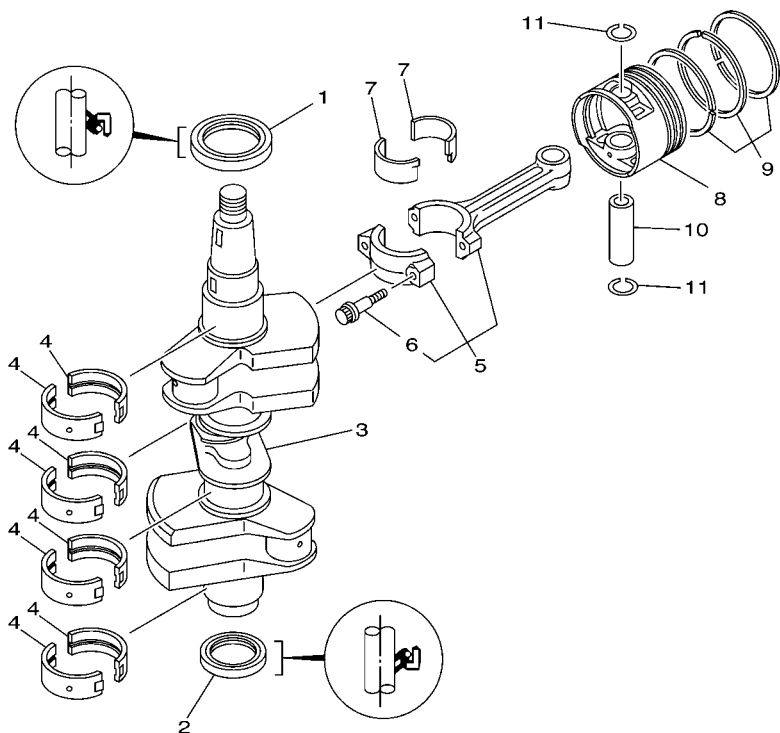

| REF. NO. | PART NO. N° PIECES | DESCRIPTION DESCRIPTION | MHD | ED | ET | REMARKS REMARQUES |
|----------|--------------------|--|-----|----|----|----------------------|
| 1 | 93102-43M42 | OIL SEAL JOINT SPY | 1 | 1 | 1 | |
| 2 | 93102-35M47 | OIL SEAL JOINT SPY | 1 | 1 | 1 | |
| 3 | 67C-11411-00 | CRANKSHAFT VILEBREQUIN COMPLET | 1 | 1 | 1 | |
| 4 | 62Y-11416-00 | PLANE BEARING, CRANKSHAFT 1 COUSSINET DE VILEBREQUIN 1 | 8 | 8 | 8 | UR BROWN UR BROWN |
| | 62Y-11416-10 | PLANE BEARING, CRANKSHAFT 1 COUSSINET DE VILEBREQUIN 1 | 8 | 8 | 8 | UR BLACK UR BLACK |
| | 62Y-11416-20 | PLANE BEARING, CRANKSHAFT 1 COUSSINET DE VILEBREQUIN 1 | 8 | 8 | 8 | UR BLUE UR BLUE |
| 5 | 62Y-11650-10 | CONNECTING ROD ASSY BIELLE COMPLETE | 3 | 3 | 3 | |
| 6 | 62Y-11654-00 | .BOLT, CONNECTING ROD .BOULON, BIELLE | 2 | 2 | 2 | |
| 7 | 62Y-11656-00 | PLANE BEARING, CONNECTING ROD ROULEMENT DE BIELLE | 6 | 6 | 6 | UR BROWN UR BROWN |
| | 62Y-11656-10 | PLANE BEARING, CONNECTING ROD ROULEMENT DE BIELLE | 6 | 6 | 6 | UR BLACK UR BLACK |
| | 62Y-11656-20 | PLANE BEARING, CONNECTING ROD ROULEMENT DE BIELLE | 6 | 6 | 6 | UR BLUE UR BLUE |
| 8 | 65W-11631-00-96 | PISTON (STD) PISTON (STD) | 3 | 3 | 3 | |
| | 65W-11635-00 | PISTON (0.25MM O/S) PISTON (0.25MM O/S) | 3 | 3 | 3 | AP AP |
| | 65W-11636-00 | PISTON (0.50MM O/S) PISTON (0.50MM O/S) | 3 | 3 | 3 | AP AP |
| 9 | 67C-11603-00 | PISTON RING SET (STD) JEU DE SEGMENTS (STD) | 3 | 3 | 3 | |
| | 67C-11604-00 | PISTON RING SET (0.25MM O/S) JEU DE SEGMENTS (0.25MM O/S) | 3 | 3 | 3 | AP AP |
| | 67C-11605-00 | PISTON RING SET (0.50MM O/S) JEU DE SEGMENTS (0.50MM O/S) | 3 | 3 | 3 | AP AP |
| 10 | 62Y-11633-00 | PIN, PISTON AXE, PISTON | 3 | 3 | 3 | |
| 11 | 93450-17129 | CIRCLIP CIRCLIP, TYPE S | 6 | 6 | 6 | |



67C0010-0031

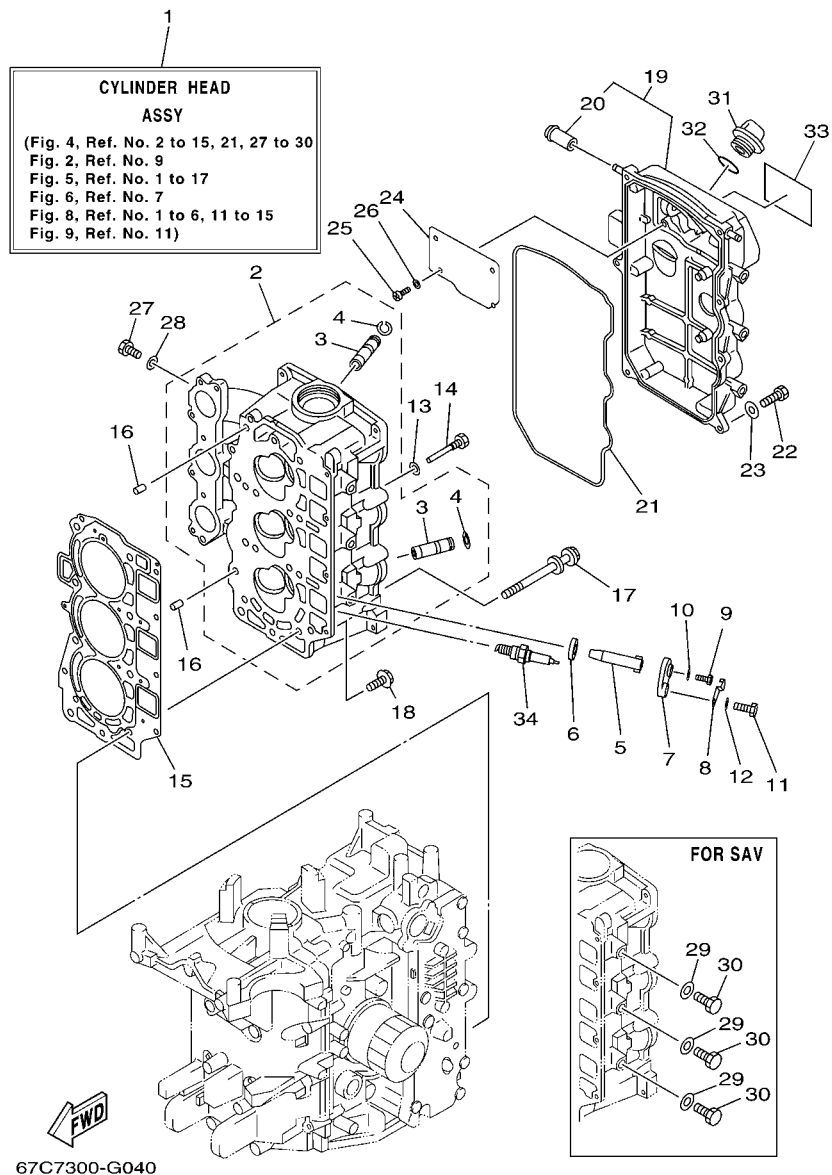

FIG. 4 CYLINDER & CRANKCASE 2 CYLINDRE & CARTER 2

| REF. NO. | PART NO. N° PIECES | DESCRIPTION DESCRIPTION | MHD | ED | ET | REMARKS REMARQUES |
|----------|--------------------|--|-----|----|----|--------------------|
| 1 | 67C-W009A-13-1S | CYLINDER HEAD ASSY CULASSE (ENS.) | 1 | 1 | 1 | |
| 2 | 67C-11111-20-1S | HEAD, CYLINDER 1 CULASSE | 1 | 1 | 1 | FOR STD FOR STD |
| | 67C-11111-30-1S | HEAD, CYLINDER 1 CULASSE | 1 | 1 | 1 | FOR SAV FOR SAV |
| 3 | 62Y-11133-30 | .GUIDE, VALVE 1 .GUIDE, SOUPAPE 1 | 6 | 6 | 6 | |
| 4 | 93450-09M01 | .CIRCLIP .CIRCLIP, TYPE S | 6 | 6 | 6 | |
| 5 | 62Y-11325-00 | ANODE ANODE | 3 | 3 | 3 | |
| 6 | 66M-11328-00 | GROMMET, ANODE PASSE-FIL | 3 | 3 | 3 | |
| 7 | 66M-11327-00-94 | COVER, ANODE COUVERCLE ANODE | 3 | 3 | 3 | |
| 8 | 66M-12535-00 | PLATE PLAQUE | 3 | 3 | 3 | |
| 9 | 97095-05012 | BOLT BOULON | 3 | 3 | 3 | |
| 10 | 92995-05600 | WASHER RONDELLE | 3 | 3 | 3 | |
| 11 | 97095-06020 | BOLT BOULON | 3 | 3 | 3 | |
| 12 | 92995-06600 | WASHER RONDELLE | 3 | 3 | 3 | |
| 13 | 90430-06014 | GASKET JOINT | 1 | 1 | 1 | |
| 14 | 90109-06M65 | BOLT BOULON | 1 | 1 | 1 | |
| 15 | 67C-11181-01 | GASKET, CYLINDER HEAD 1 JOINT, DE CULASSE 1 | 1 | 1 | 1 | |
| 16 | 99530-08012 | PIN, DOWEL GOIJON, D'ASSEMBLAGE | 2 | 2 | 2 | |
| 17 | 90119-09M00 | BOLT, WITH WASHER BOULON, AVEC RONDELLE | 8 | 8 | 8 | |
| 18 | 90119-06MA3 | BOLT, WITH WASHER BOULON, AVEC RONDELLE | 4 | 4 | 4 | |
| 19 | 67C-11191-00-1S | COVER, CYLINDER HEAD 1 COUVERCLE, CULASSE 1 | 1 | 1 | 1 | |
| 20 | 62Y-14485-00 | .PIPE, JOINT .DURITE | 1 | 1 | 1 | |
| 21 | 67C-11356-00 | SEAL, CYLINDER 2 JOINT, SPY CYLINDRE | 1 | 1 | 1 | |
| 22 | 97095-06020 | BOLT BOULON | 7 | 7 | 7 | |
| 23 | 92995-06600 | WASHER RONDELLE | 7 | 7 | 7 | |
| 24 | 67C-11168-00 | COVER, BREATHER COUVERCLE, RENIFLARD | 1 | 1 | 1 | |
| 25 | 98507-04010 | SCREW, PAN HEAD VIS, TETE TRONCONIQUE | 4 | 4 | 4 | |
| 26 | 92907-04600 | WASHER RONDELLE | 4 | 4 | 4 | |

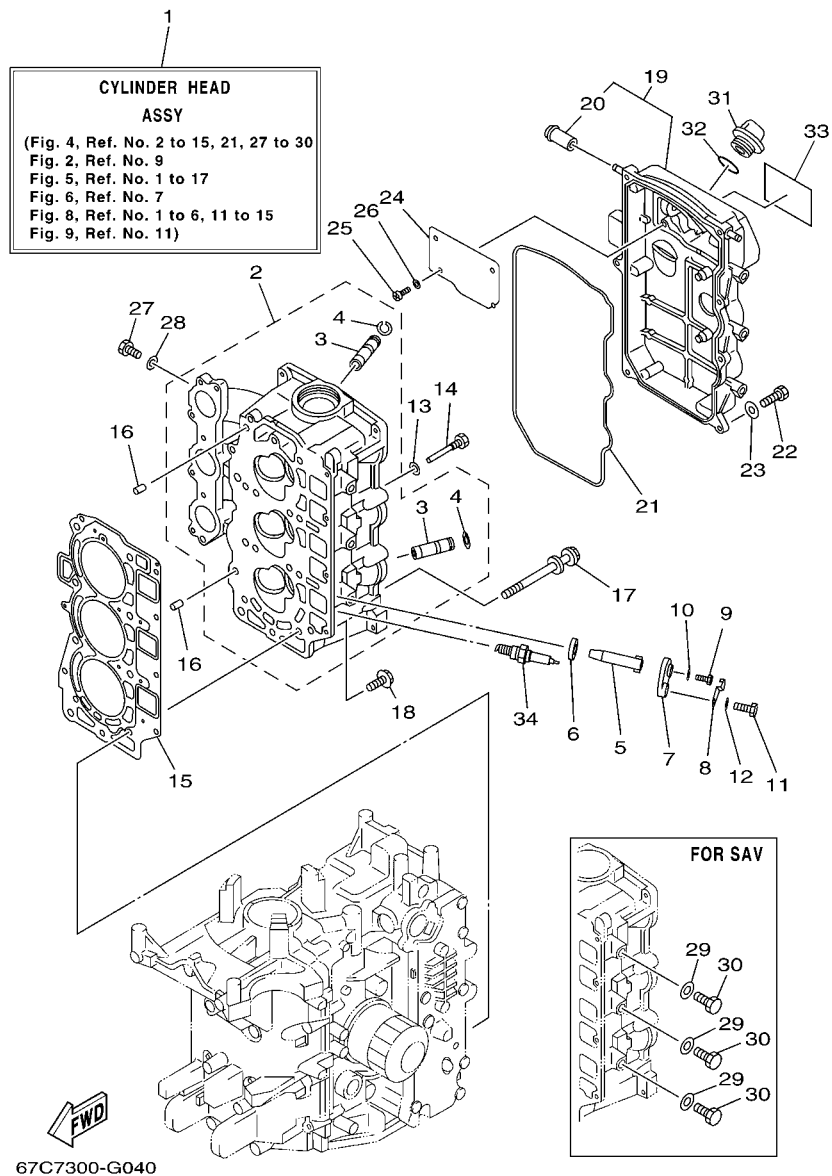
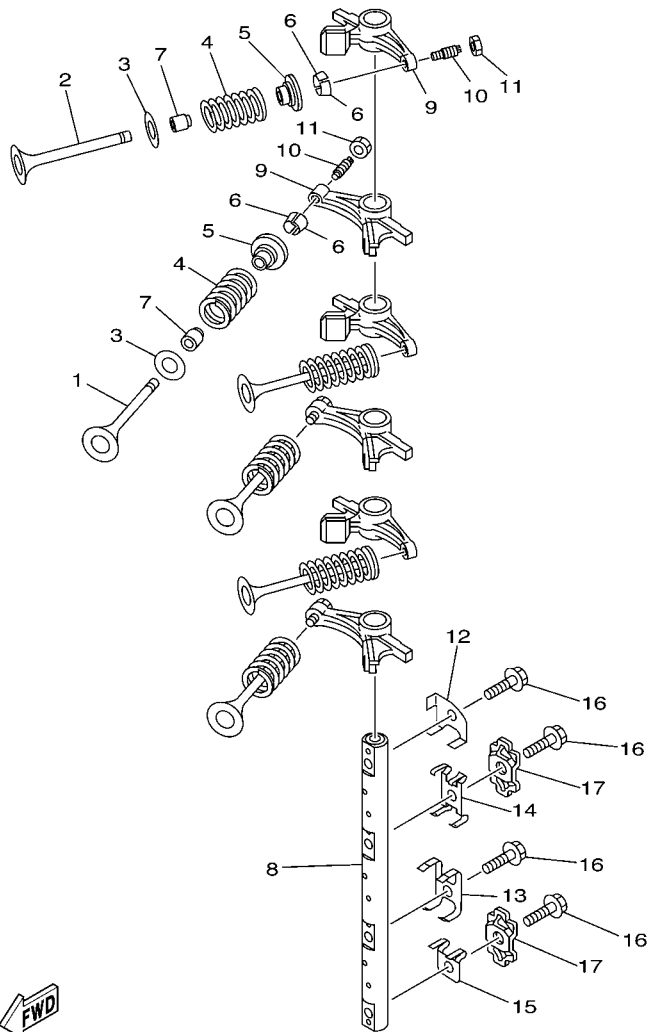

FIG. 4 CYLINDER & CRANKCASE 2 CYLINDRE & CARTER 2

| REF. NO. | PART NO. N° PIECES | DESCRIPTION DESCRIPTION | MHD | ED | ET | REMARKS REMARQUES |
|----------|--------------------|--|-----|----|----|-------------------------------|
| 27 | 97095-06010 | BOLT BOULON | 3 | 3 | 3 | |
| 28 | 90430-06014 | GASKET JOINT | 3 | 3 | 3 | |
| 29 | 90430-08143 | GASKET JOINT | 3 | 3 | 3 | FOR SAV FOR SAV FOR SAV |
| 30 | 97095-08014 | BOLT BOULON | 3 | 3 | 3 | |
| 31 | 6G8-15363-00 | PLUG, OIL PLOT, HUILE | 1 | 1 | 1 | |
| 32 | 93210-24M79 | O-RING JOINT TORIQUE | 1 | 1 | 1 | |
| 33 | 62Y-12138-60 | MARK, CAUTION MAKER | 1 | 1 | 1 | |
| 34 | 94701-00375 | PLUG, SPARK (NGK DPR6EA-9) BOUGIE D'ALLUMAGE(NGK DPR6EA-9) | 3 | 3 | 3 | |
| | | | | | | |
| | | | | | | |
| | | | | | | |
| | | | | | | |
| | | | | | | |
| | | | | | | |
| | | | | | | |
| | | | | | | |
| | | | | | | |



67C1010-2051

FIG. 5 VALVE

SOUPAPE

| REF. NO. | PART NO. N° PIECES | DESCRIPTION DESCRIPTION | MHD | ED | ET | REMARKS REMARQUES |
|----------|--------------------|---|-----|----|----|-------------------|
| 1 | 67C-12111-00 | VALVE, INTAKE SOUPAPE, ADMISSION | 3 | 3 | 3 | |
| 2 | 62Y-12121-00 | VALVE, EXHAUST SOUPAPE, ECHAPPEMENT | 3 | 3 | 3 | |
| 3 | 62Y-12116-00 | SEAT, VALVE SPRING SIEGE, RESSORT DE SOUPAPE | 6 | 6 | 6 | |
| 4 | 51Y-12114-00 | SPRING, VALVE OUTER RESSORT DE SOUPAPE, EXTERNE | 6 | 6 | 6 | |
| 5 | 30X-12117-00 | RETAINER, VALVE SPRING BUTEE DE RESSORT DE SOUPAPE | 6 | 6 | 6 | |
| 6 | 30X-12118-00 | COTTER, VALVE FRAISE, SOUPAPE | 12 | 12 | 12 | |
| 7 | 51Y-12119-00 | SEAL, VALVE STEM JOINT, QUEUE DE SOUPAPE | 6 | 6 | 6 | |
| 8 | 67C-12146-00 | SHAFT, ROCKER AXE, CULBUTEUR | 1 | 1 | 1 | |
| 9 | 65W-12151-00 | ARM, VALVE ROCKER CULBUTEUR | 6 | 6 | 6 | |
| 10 | 62Y-12159-00 | SCREW, VALVE ADJUSTING VIS, REGLAGE DE SOUPAPE | 6 | 6 | 6 | |
| 11 | 62Y-12158-00 | NUT, LOCK CONTRE-ECROU | 6 | 6 | 6 | |
| 12 | 62Y-12238-00 | PLATE, BOLT STOPPER PLAQUE, BUTEE DE BOULON | | 1 | 1 | |
| | 64J-12238-00 | PLATE, BOLT STOPPER PLAQUE, BUTEE DE BOULON | 1 | | | |
| 13 | 62Y-12279-00 | PLATE PLAQUE | | 1 | 1 | |
| | 64J-12279-00 | PLATE PLAQUE | 1 | | | |
| 14 | 62Y-12216-00 | SPRING RESSORT | 1 | 1 | 1 | |
| 15 | 67C-12113-00 | SPRING, VALVE INNER RESSORT DE SOUPAPE, INTERNE | 1 | 1 | 1 | |
| 16 | 90109-08M63 | BOLT BOULON | 4 | 4 | 4 | |
| 17 | 62Y-12231-00 | GUIDE, STOPPER 1 GUIDE, BUTEE 1 | 2 | 2 | 2 | |

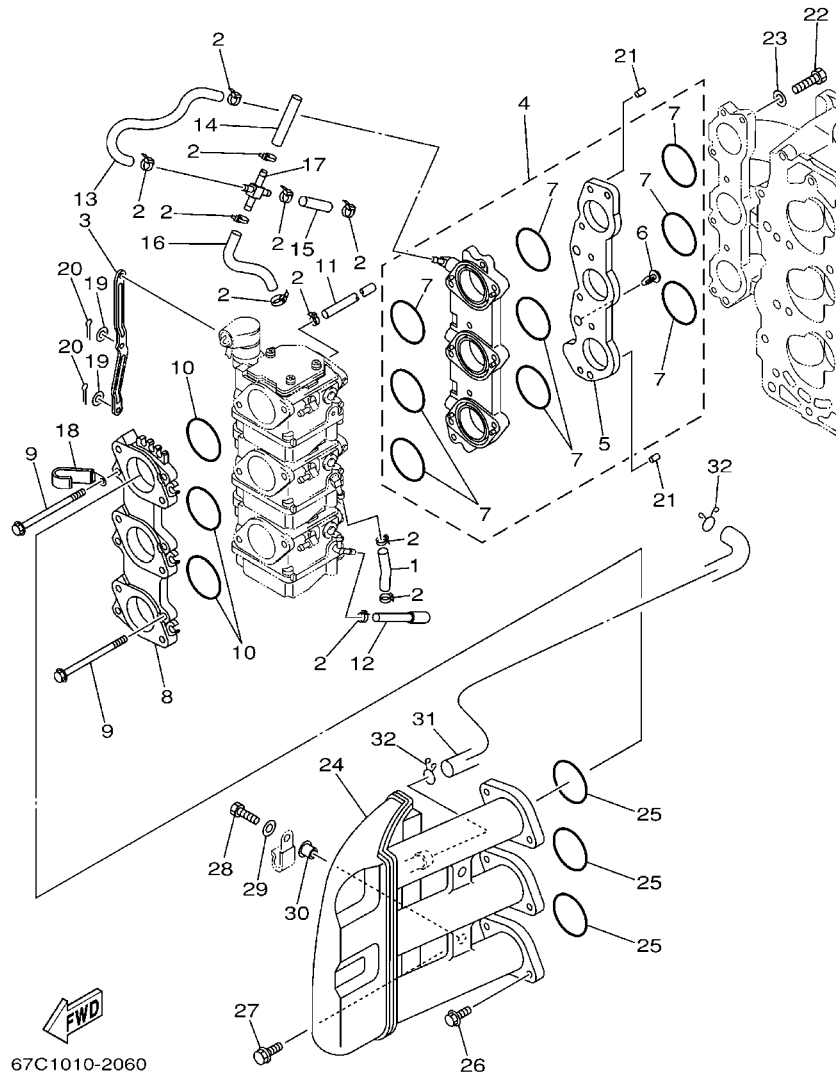

FIG. 6 INTAKE

ADMISSION

| REF. NO. | PART NO. N° PIECES | DESCRIPTION DESCRIPTION | MHD | ED | ET | REMARKS REMARQUES |
|----------|--------------------|---|-----|----|----|-------------------|
| 1 | 90445-09M34 | HOSE DURITE | 1 | 1 | 1 | |
| 2 | 90465-11M10 | CLAMP BRIDE | 11 | 11 | 11 | |
| 3 | 67C-14585-00 | LINK, ACCEL. BIELLETTE, ACCELERATION | 1 | 1 | 1 | |
| 4 | 67C-13589-00 | CARBURETOR JOINT COMP. RACCORD, CARBURATEUR | 1 | 1 | 1 | |
| 5 | 67C-14271-00 | .INSULATOR .ISOLATEUR | 1 | 1 | 1 | |
| 6 | 90338-04M17 | .PLUG .PLOT | 2 | 2 | 2 | |
| 7 | 67C-14561-00 | .O-RING .JOINT TORIQUE | 9 | 9 | 9 | |
| 8 | 67C-14243-01-94 | PLATE PLAQUE | 1 | 1 | 1 | |
| 9 | 97595-06590 | BOLT, WITH WASHER VIS HEXAGONAL AVEC RONDELLE | 6 | 6 | 6 | |
| 10 | 67C-14562-00 | O-RING JOINT TORIQUE | 3 | 3 | 3 | |
| 11 | 67C-13971-00 | PIPE, FUEL 1 TUBE 1, CARBURANT | 1 | 1 | 1 | |
| 12 | 67C-13972-00 | PIPE, FUEL 2 TUBE 2, CARBURANT | 1 | 1 | 1 | |
| 13 | 67C-13973-00 | PIPE, FUEL 3 TUBE 3, CARBURANT | 1 | 1 | 1 | |
| 14 | 67C-13974-00 | PIPE, FUEL 4 TUBE 4, CARBURANT | 1 | 1 | 1 | |
| 15 | 67C-13975-00 | PIPE, FUEL 5 TUBE 5, CARBURANT | 1 | 1 | 1 | |
| 16 | 67C-13976-00 | PIPE, FUEL 6 TUBE 6, CARBURANT | 1 | 1 | 1 | |
| 17 | 67C-14318-00 | PIPE, JOINT 4 DURITE RACCORDEMENT 4 | 1 | 1 | 1 | |
| 18 | 67C-14255-00 | CLAMP BRIDE | 1 | 1 | 1 | |
| 19 | 92990-04600 | WASHER, PLATE RONDELLE, PLATE | 2 | 2 | 2 | |
| 20 | 91490-06012 | PIN, COTTER GOUPILLE | 2 | 2 | 2 | |
| 21 | 93608-16M16 | PIN, DOWEL AXE | 2 | 2 | 2 | |
| 22 | 97095-06025 | BOLT BOULON | 6 | 6 | 6 | |
| 23 | 92995-06600 | WASHER RONDELLE | 6 | 6 | 6 | |
| 24 | 67C-14440-00 | SILENCER ASSY, INTAKE SIENCIEUX D'ADMISSION | 1 | 1 | 1 | |
| 25 | 93210-34MJ6 | O-RING JOINT TORIQUE | 3 | 3 | 3 | |
| 26 | 90119-06M82 | BOLT, WITH WASHER BOULON, AVEC RONDELLE | 5 | 5 | 5 | |
| 27 | 90119-06M86 | BOLT, WITH WASHER BOULON, AVEC RONDELLE | 1 | 1 | 1 | |

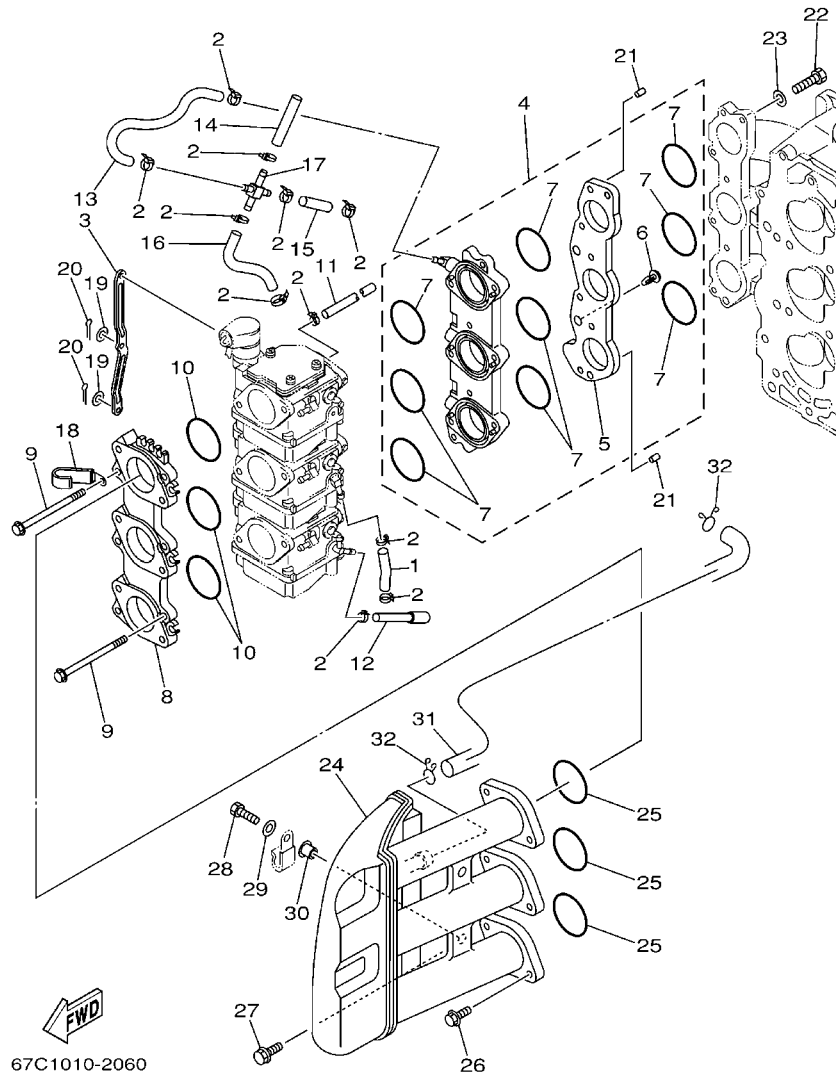

FIG. 6 INTAKE

ADMISSION

| REF. NO. | PART NO. N° PIECES | DESCRIPTION DESCRIPTION | MHD | ED | ET | REMARKS REMARQUES |
|----------|--------------------|------------------------------------|-----|----|----|-------------------|
| 28 | 97095-06020 | BOLT BOULON | 2 | 2 | 2 | |
| 29 | 92995-06600 | WASHER RONDELLE | 2 | 2 | 2 | |
| 30 | 90387-06M70 | COLLAR COLLERETTE | 2 | 2 | 2 | |
| 31 | 67C-15373-00 | PIPE, BREATHER DURITE DE RENIFLARD | 1 | 1 | 1 | |
| 32 | 90467-15M14 | CLIP JONC | 2 | 2 | 2 | |
| ----- | | | | | | |
| ----- | | | | | | |
| ----- | | | | | | |
| ----- | | | | | | |
| ----- | | | | | | |
| ----- | | | | | | |
| ----- | | | | | | |
| ----- | | | | | | |
| ----- | | | | | | |
| ----- | | | | | | |

FIG. 7 CARBURETOR

CARBURATEUR

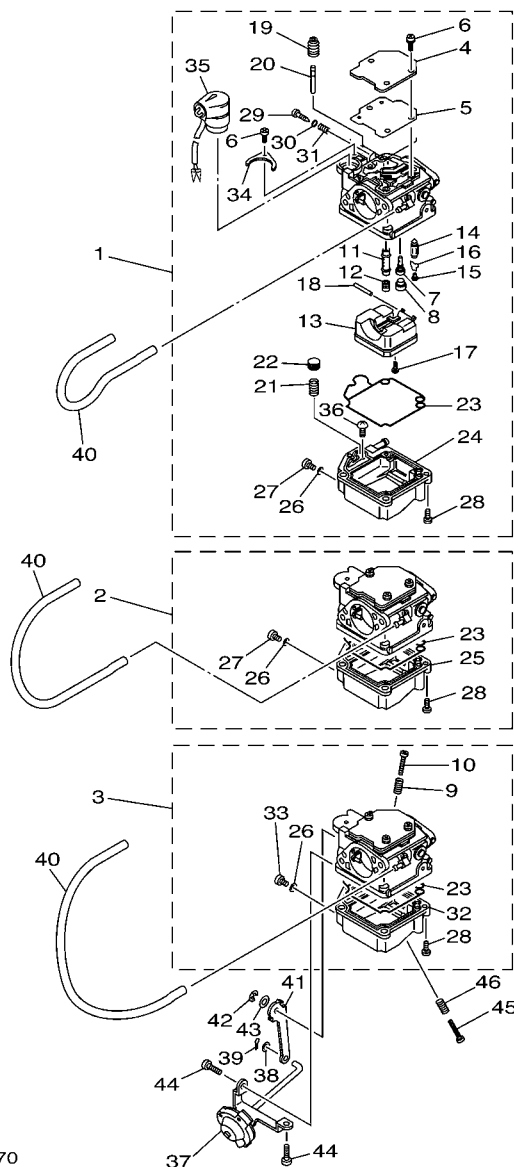

FWD
67C2010-3070

| REF. NO. | PART NO. N° PIECES | DESCRIPTION DESCRIPTION | MHD | ED | ET | REMARKS REMARQUES |
|----------|--------------------|---|-----|----|----|------------------------------|
| 1 | 67C-14901-03 | CARBURETOR ASSY 1 CARBURATEUR 1 COMPLET | 1 | 1 | 1 | F40B-FOR STD F40B-FOR STD |
| | 69H-14901-02 | CARBURETOR ASSY 1 CARBURATEUR 1 COMPLET | | | 1 | F40B-FOR SAV F40B-FOR SAV |
| | 69H-14901-22 | CARBURETOR ASSY 1 CARBURATEUR 1 COMPLET | 1 | 1 | | F30A-FOR STD F30A-FOR STD |
| 2 | 67C-14902-03 | CARBURETOR ASSY 2 CARBURATEUR 2 COMPLET | 1 | 1 | 1 | F40B-FOR STD F40B-FOR STD |
| | 67C-14902-23 | CARBURETOR ASSY 2 CARBURATEUR 2 COMPLET | | | 1 | F40B-FOR SAV F40B-FOR SAV |
| | 69H-14902-02 | CARBURETOR ASSY 2 CARBURATEUR 2 COMPLET | | | 1 | F30A-FOR STD F30A-FOR STD |
| | 69H-14902-22 | CARBURETOR ASSY 2 CARBURATEUR 2 COMPLET | 1 | 1 | | F30A-FOR SAV F30A-FOR SAV |
| 3 | 67C-14903-03 | CARBURETOR ASSY 3 CARBURATEUR 3 COMPLET | 1 | 1 | 1 | F40B-FOR STD F40B-FOR STD |
| | 67C-14903-23 | CARBURETOR ASSY 3 CARBURATEUR 3 COMPLET | | | 1 | F40B-FOR SAV F40B-FOR SAV |
| | 69H-14903-02 | CARBURETOR ASSY 3 CARBURATEUR 3 COMPLET | | | 1 | F30A-FOR STD F30A-FOR STD |
| | 69H-14903-22 | CARBURETOR ASSY 3 CARBURATEUR 3 COMPLET | 1 | 1 | | F30A-FOR SAV F30A-FOR SAV |
| 4 | 65W-14572-00 | .PLATE .PLAQUE | 3 | 3 | 3 | |
| 5 | 65W-14126-10 | .GASKET .JOINT | 3 | 3 | 3 | |
| 6 | 97803-04010 | .SCREW, PAN HEAD .VIS, CRUCIFORME | 13 | 13 | 13 | |
| 7 | 67C-14948-02 | .JET (#38) .GICLEUR (#38) | 3 | 3 | 3 | F40B-FOR STD F40B-FOR STD |
| | 67C-14948-00 | .JET (#40) .GICLEUR (#40) | 3 | 3 | 3 | |
| 8 | 679-14966-00 | .RUBBER CAP .CAOUTCHOUC CASQUILLO | 3 | 3 | 3 | |
| 9 | 90501-10326 | .SPRING, COMPRESSION .RESSORT, COMPRESSION | 1 | 1 | 1 | #3 #3 |
| 10 | 63V-14523-00 | .SCREW, STOP .VIS, BUTEE | 1 | 1 | 1 | #3 #3 |
| 11 | 67C-14948-01 | .JET (#35) .GICLEUR (#35) | 3 | 3 | 3 | F40B-FOR STD F40B-FOR STD |
| | 67C-14947-00 | .JET, NEEDLE .GICLEUR DE STARTER | | 3 | 3 | F40B-FOR SAV F40B-FOR SAV |
| | 69H-14947-00 | .JET, NEEDLE .GICLEUR DE STARTER | 3 | | 3 | F30A F30A |
| 12 | 67C-14943-25 | .JET, MAIN (#95) .GICLEUR, PRINCIPAL (#95) | 3 | 3 | 3 | F40B F40B |
| | 69H-14943-22 | .JET, MAIN (#88) .GICLEUR, PRINCIPAL (#88) | 3 | | 3 | F30A F30A |
| 13 | 63V-14985-00 | .FLOAT .FLOTTEUR | 3 | 3 | 3 | |
| 14 | 6G1-14546-01 | .VALVE, NEEDLE .POINTEAU | 3 | 3 | 3 | |

FIG. 7 CARBURETOR

CARBURATEUR

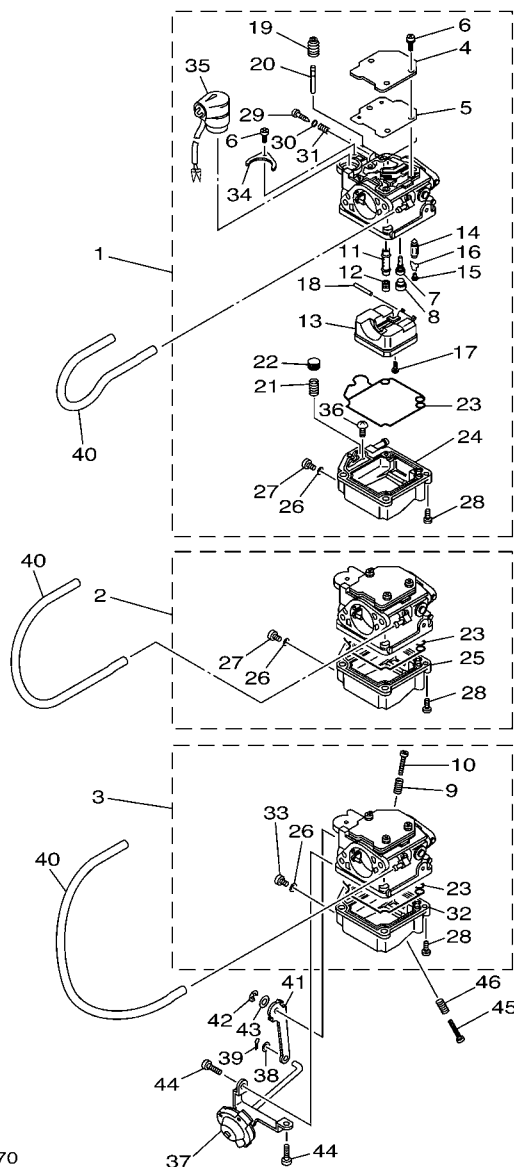

67C2010-3070

| REF. NO. | PART NO. N° PIECES | DESCRIPTION DESCRIPTION | MHD | ED | ET | REMARKS REMARQUES |
|----------|--------------------|--|-----|----|----|------------------------------|
| 15 | 676-14186-00 | .PIN, FLOAT .AXE, FLOTTEUR | 3 | 3 | 3 | |
| 16 | 663-14159-00 | .CLIP .JONC | 3 | 3 | 3 | |
| 17 | 98580-04008 | .SCREW, PAN HEAD .VIS | 3 | 3 | 3 | |
| 18 | 6H4-14548-00 | .PIN, FLOAT ARM .AXE, BRAS DE FLOTTEUR | 3 | 3 | 3 | |
| 19 | 65W-14373-01 | .COVER, PLUNGER CAP .COUVERCLE DE PLONGEUR | 3 | 3 | 3 | |
| 20 | 67C-14379-10 | .ROD, STARTER .TRINGLE, STARTER | 3 | 3 | 3 | F40B-FOR STD F40B-FOR STD |
| | 67C-14379-00 | .ROD, STARTER .TRINGLE, STARTER | 3 | 3 | 3 | |
| 21 | 65W-14335-00 | .SPRING, PLUNGER .RESSORT, PLONGEUR | 3 | 3 | 3 | |
| 22 | 67C-14371-00 | .PLUNGER, STARTER .PLONGEUR, STARTER | 3 | 3 | 3 | |
| 23 | 65W-14384-00 | .GASKET, FLOAT CHAMBER .JOINT, CUVE DE FLOTTEUR | 3 | 3 | 3 | |
| 24 | 67C-14980-00 | .BODY, FLOAT CHAMBER .CORPS, CUVE DE FLOTTEUR | 1 | 1 | 1 | F40B-#1 F40B-#1 |
| | 69H-14980-00 | .BODY, FLOAT CHAMBER .CORPS, CUVE DE FLOTTEUR | 1 | 1 | 1 | F30A-#1 F30A-#1 |
| 25 | 67C-14981-00 | .BODY, FLOAT CHAMBER .CORPS, CUVE DE FLOTTEUR | 1 | 1 | 1 | F40B-#2 F40B-#2 |
| | 69H-14981-00 | .BODY, FLOAT CHAMBER .CORPS, CUVE DE FLOTTEUR | 1 | 1 | 1 | F30A-#2 F30A-#2 |
| 26 | 65W-14398-00 | .GASKET .JOINT | 3 | 3 | 3 | |
| 27 | 65W-14992-00 | .SCREW, DRAIN .BOUCHON, PURGE | 2 | 2 | 2 | #1,2 #1,2 |
| 28 | 97980-04114 | .SCREW, WITH WASHER .VIS, AVEC RONDELLE | 12 | 12 | 12 | |
| 29 | 67C-14923-00 | .SCREW, PILOT .VIS, RALENTI | 3 | 3 | 3 | |
| | 67C-14923-20 | .SCREW, PILOT .VIS, RALENTI | 3 | 3 | 3 | F30A-FOR SAV F30A-FOR SAV |
| 30 | 67C-14397-00 | .O-RING .JOINT TORIQUE | 3 | 3 | 3 | |
| 31 | 67C-14555-00 | .SPRING .RESSORT | 3 | 3 | 3 | |
| 32 | 67C-14982-00 | .BODY, FLOAT CHAMBER .CORPS, CUVE DE FLOTTEUR | 1 | 1 | 1 | F40B-#3 F40B-#3 |
| | 69H-14982-00 | .BODY, FLOAT CHAMBER .CORPS, CUVE DE FLOTTEUR | 1 | 1 | 1 | F30A-#3 F30A-#3 |
| 33 | 67C-14992-00 | .SCREW, DRAIN .BOUCHON, PURGE | 1 | 1 | 1 | #3 #3 |
| 34 | 65W-14346-00 | .PLATE .PLAQUE | 1 | 1 | 1 | |
| 35 | 67C-14380-00 | .PRIME STARTER ASSY .STARTER AUTOMATIQUE | 1 | 1 | 1 | |
| 36 | 67C-14567-00 | .SCREW .VIS | 3 | 3 | 3 | |

FIG. 7 CARBURETOR

CARBURATEUR

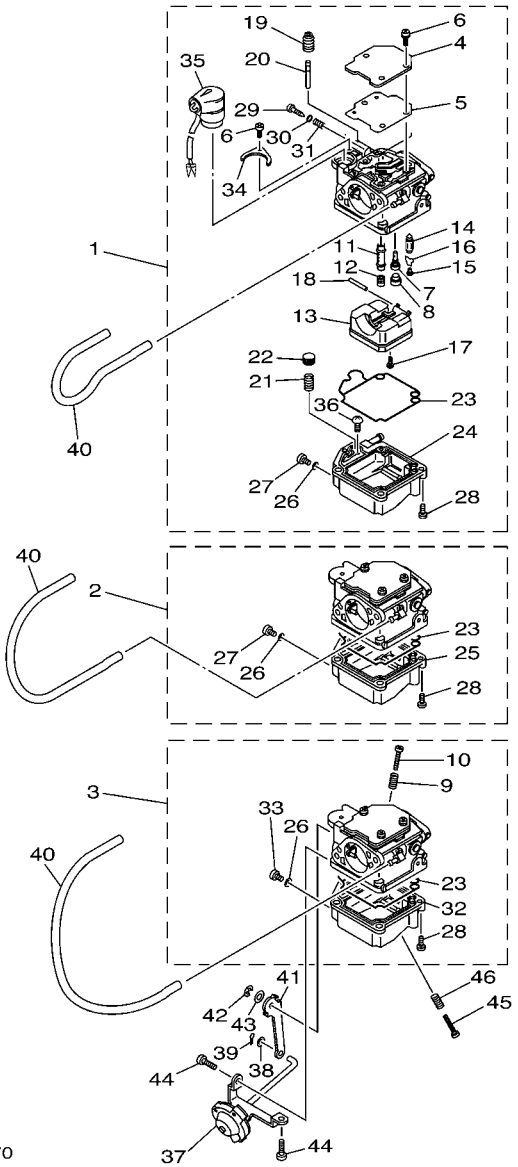



67C2010-3070

| REF. NO. | PART NO. N° PIECES | DESCRIPTION DESCRIPTION | MHD | ED | ET | REMARKS REMARQUES |
|----------|--------------------|--------------------------------------|-----|----|----|-------------------|
| 37 | 67C-14369-00 | DIAPHRAGM ASSY 2 DIAPHRAGME 2 | 1 | 1 | 1 | |
| 38 | 92990-04600 | WASHER, PLATE RONDELLE, PLATE | 1 | 1 | 1 | |
| 39 | 91490-06012 | PIN, COTTER GOUILLE | 1 | 1 | 1 | |
| 40 | 67C-13974-00 | PIPE, FUEL 4 TUBE 4, CARBURANT | 3 | 3 | 3 | |
| 41 | 67C-14974-00 | LEVER, CONNECT LEVIER, CONNECTEUR | 1 | 1 | 1 | |
| 42 | 67C-14356-00 | CLIP JONC | 1 | 1 | 1 | |
| 43 | 67C-14398-00 | WASHER RONDELLE | 1 | 1 | 1 | |
| 44 | 67C-14325-00 | SCREW, PAN HEAD VIS TETE CONIQUE | 2 | 2 | 2 | |
| 45 | 67C-14245-00 | SCREW, STOP VIS, BUTEE | 1 | 1 | 1 | |
| 46 | 67C-14242-00 | SPRING RESSORT | 1 | 1 | 1 | |

B7

FIG. 8 OIL PUMP

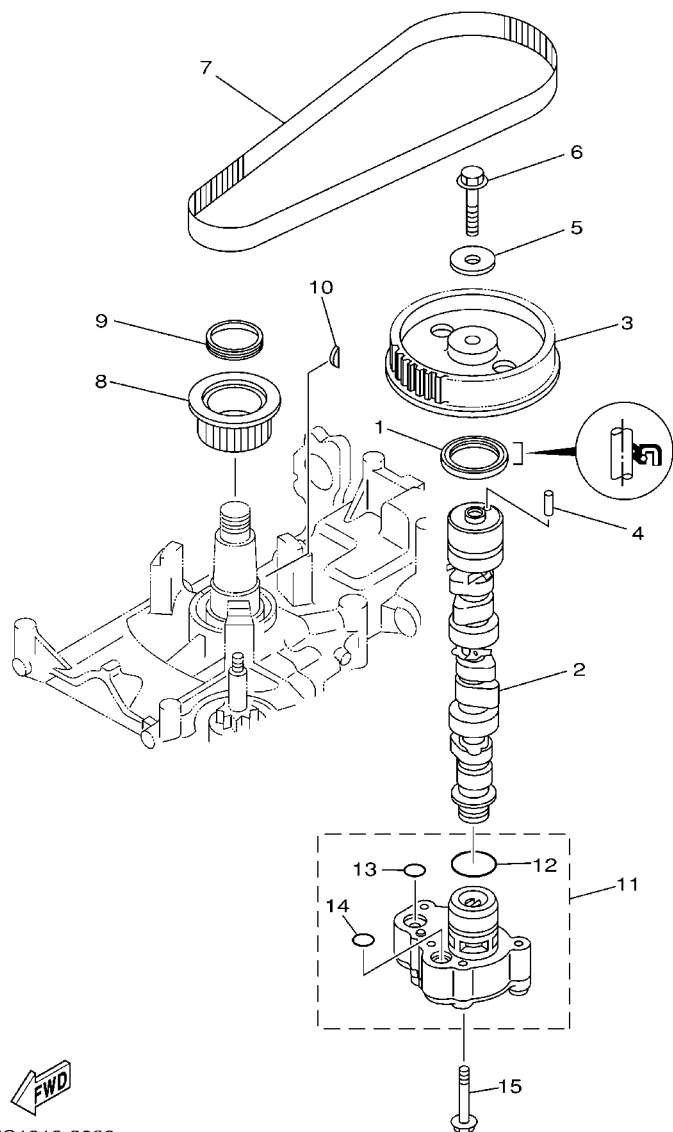
POMPE A HUILE



67C1010-2080

| REF. NO. | PART NO. N° PIECES | DESCRIPTION DESCRIPTION | MHD | ED | ET | REMARKS REMARQUES |
|----------|--------------------|--|-----|----|----|-------------------|
| 1 | 93102-37M40 | OIL SEAL JOINT SPY | 1 | 1 | 1 | |
| 2 | 67C-12171-00 | CAMSHAFT 1 ARBRE A CAMES 1 | | 1 | 1 | |
| | 67C-12170-12 | CAMSHAFT ASSY 1 ENS ARBRE A CAMES 1 | 1 | | | |
| 3 | 67C-11537-01 | GEAR, DRIVEN PIGNON SECONDAIRE | 1 | 1 | 1 | |
| 4 | 93605-14143 | PIN, DOWEL AXE | 1 | 1 | 1 | |
| 5 | 90201-10M06 | WASHER, PLATE RONDELLE, PLATE | 1 | 1 | 1 | |
| 6 | 95895-10040 | BOLT, FLANGE BOULON | 1 | 1 | 1 | |
| 7 | 65W-46241-00 | V-BELT COURROIE TRAPEZOIDALE | 1 | 1 | 1 | |
| 8 | 65W-11536-10 | GEAR, DRIVE ENGRENAGE, MENANT | 1 | 1 | 1 | |
| 9 | 65W-11476-00 | SPRING RESSORT | 1 | 1 | 1 | |
| 10 | 90280-04M06 | KEY, WOODRUFF CLAVETTE, DEMI-LUNE | 1 | 1 | 1 | |
| 11 | 69W-13300-00 | OIL PUMP ASSY POMPE A HUILE COMPLETE | 1 | 1 | 1 | |
| 12 | 93210-33MH2 | .O-RING .JOINT TORIQUE | 1 | 1 | 1 | |
| 13 | 93210-12MG9 | .O-RING .JOINT TORIQUE | 1 | 1 | 1 | |
| 14 | 93210-14515 | .O-RING .JOINT TORIQUE | 1 | 1 | 1 | |
| 15 | 90119-06025 | BOLT, WITH WASHER BOULON, AVEC RONDELLE | 4 | 4 | 4 | |

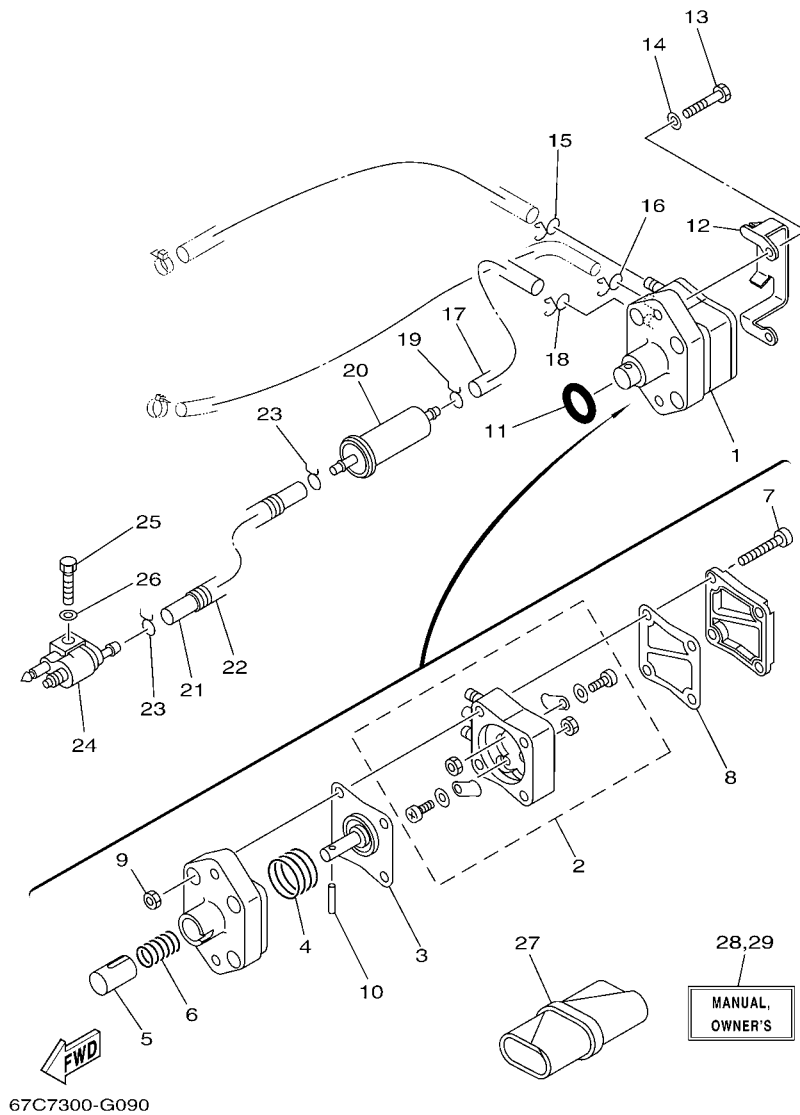

FIG. 9 FUEL

CARBURANT

| REF. NO. | PART NO. N° PIECES | DESCRIPTION DESCRIPTION | MHD | ED | ET | REMARKS REMARQUES |
|----------|--------------------|---|-----|----|----|-------------------|
| 1 | 62Y-24410-04 | FUEL PUMP ASSY POMPE A ESSENCE | 1 | 1 | 1 | |
| 2 | 62Y-24415-01 | .BODY 4 .CORPS 4 | 1 | 1 | 1 | |
| 3 | 62Y-24411-02 | .DIAPHRAGM .DIAPHRAGME | 1 | 1 | 1 | |
| 4 | 62Y-24423-00 | .SPRING, DIAPHRAGM .RESSORT, DIAPHRAGME | 1 | 1 | 1 | |
| 5 | 62Y-13131-01 | .PLUNGER .PLONGEUR | 1 | 1 | 1 | |
| 6 | 62Y-24454-00 | .SPRING .RESSORT | 1 | 1 | 1 | |
| 7 | 62Y-24444-01 | .SCREW .VIS | 4 | 4 | 4 | |
| 8 | 6C5-24471-00 | .DIAPHRAGM .DIAPHRAGME | 1 | 1 | 1 | |
| 9 | 95380-05600 | .NUT .ECROU | 4 | 4 | 4 | |
| 10 | 62Y-24374-01 | .PIN .PIN | 1 | 1 | 1 | |
| 11 | 93210-24M79 | O-RING JOINT TORIQUE | 1 | 1 | 1 | |
| 12 | 65W-24474-00 | COVER COUVERCLE | 1 | 1 | 1 | |
| 13 | 97095-06030 | BOLT BOULON | 2 | 2 | 2 | |
| 14 | 92995-06600 | WASHER RONDELLE | 2 | 2 | 2 | |
| 15 | 90467-10M04 | CLIP JONC | 1 | 1 | 1 | |
| 16 | 90467-09M17 | CLIP JONC | 1 | 1 | 1 | |
| 17 | 90445-10MG6 | HOSE (L180) DURITE (L180) | 1 | 1 | 1 | |
| 18 | 90467-10M04 | CLIP JONC | 1 | 1 | 1 | |
| 19 | 90467-09M03 | CLIP JONC | 1 | 1 | 1 | |
| 20 | 65W-24251-10 | STRAINER 1 FILTRE 1 | 1 | 1 | 1 | |
| 21 | 90445-10MH8 | HOSE (L430) DURITE (L430) | 1 | 1 | 1 | |
| 22 | 90446-14M12 | HOSE DURITE | 1 | 1 | 1 | |
| 23 | 90467-09M03 | CLIP JONC | 2 | 2 | 2 | |
| 24 | 6G1-24304-02 | FUEL PIPE JOINT COMP. 1 DURITE RACCORDEMT. A ESSENCE | 1 | 1 | 1 | |
| 25 | 97095-06025 | BOLT BOULON | 1 | 1 | 1 | |
| 26 | 92995-06600 | WASHER RONDELLE | 1 | 1 | 1 | |
| 27 | 62Y-28100-00 | TOOL KIT TROUSSE A OUTILS | 1 | 1 | 1 | |

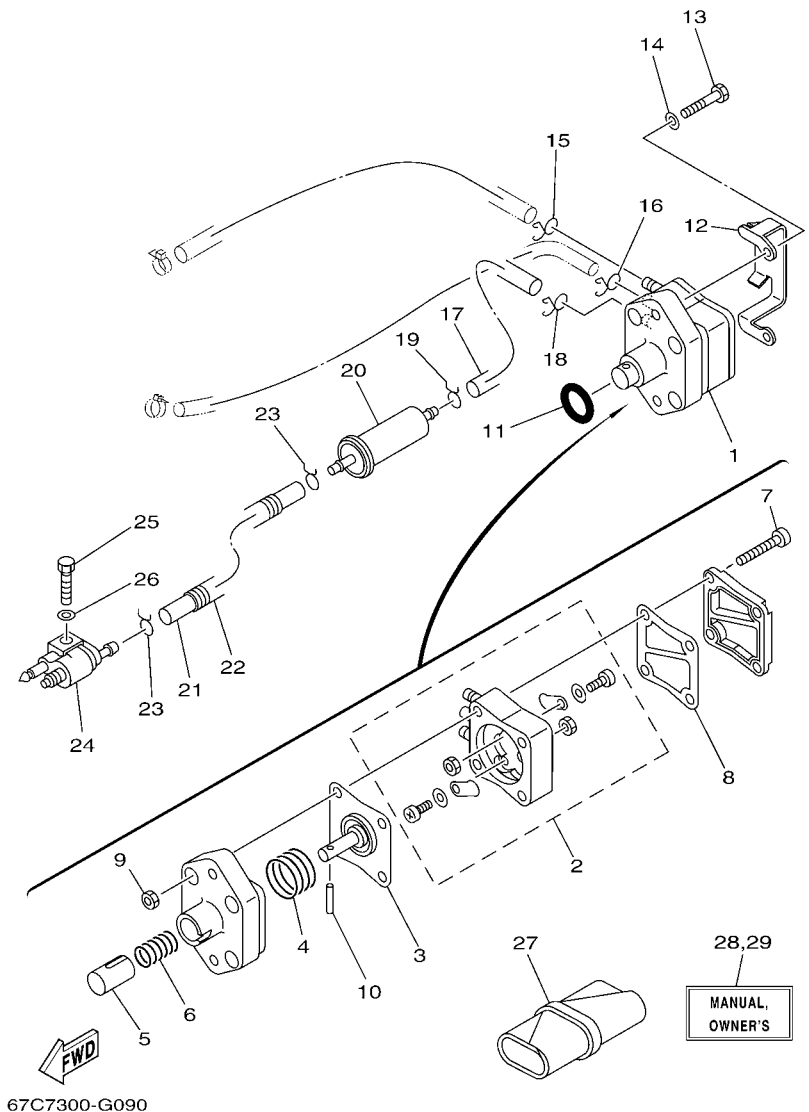

FIG. 9 FUEL

CARBURANT

| REF. NO. | PART NO. N° PIECES | DESCRIPTION DESCRIPTION | MHD | ED | ET | REMARKS REMARQUES |
|----------|--------------------|--|-----|----|----|--------------------|
| 28 | 67C-28199-79-E0 | MANUAL,OWNER'S MANUEL D'UTILISATION | 1 | 1 | 1 | UR (E) UR (E) |
| | 67C-28199-79-F0 | MANUAL,OWNER'S MANUEL D'UTILISATION | 1 | 1 | 1 | UR (F) UR (F) |
| | 67C-28199-79-S0 | MANUAL,OWNER'S MANUEL D'UTILISATION | 1 | 1 | 1 | UR (ES) UR (ES) |
| | 67C-28199-79-G0 | MANUAL,OWNER'S MANUEL D'UTILISATION | 1 | 1 | 1 | UR (D) UR (D) |
| | 67C-28199-79-D0 | MANUAL,OWNER'S MANUEL D'UTILISATION | 1 | 1 | 1 | UR (NL) UR (NL) |
| | 67C-28199-79-H0 | MANUAL,OWNER'S MANUEL D'UTILISATION | 1 | 1 | 1 | UR (I) UR (I) |
| 29 | 67C-28199-8B-K0 | MANUAL,OWNER'S MANUEL D'UTILISATION | 1 | 1 | 1 | UR (DK) UR (DK) |
| | 67C-28199-8B-R0 | MANUAL,OWNER'S MANUEL D'UTILISATION | 1 | 1 | 1 | UR (GR) UR (GR) |
| | 67C-28199-8B-P0 | MANUAL,OWNER'S MANUEL D'UTILISATION | 1 | 1 | 1 | UR (P) UR (P) |
| | 67C-28199-8B-N0 | MANUAL,OWNER'S MANUEL D'UTILISATION | 1 | 1 | 1 | UR (N) UR (N) |
| | 67C-28199-8B-M0 | MANUAL,OWNER'S MANUEL D'UTILISATION | 1 | 1 | 1 | UR (S) UR (S) |
| | 67C-28199-8B-L0 | MANUAL,OWNER'S MANUEL D'UTILISATION | 1 | 1 | 1 | UR (SF) UR (SF) |

FIG. 11 GENERATOR

GENERATRICE

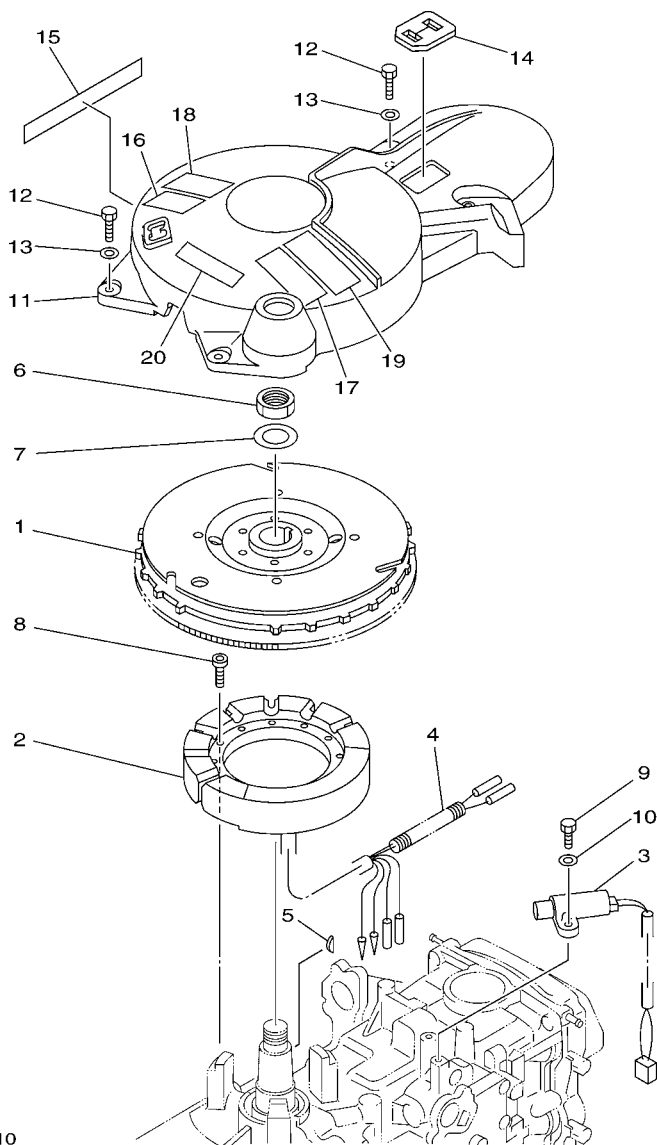

67C7300-G110

| REF. NO. | PART NO. N° PIECES | DESCRIPTION DESCRIPTION | MHD | ED | ET | REMARKS REMARQUES |
|----------|--------------------|--|-----|----|----|-------------------|
| 1 | 65W-85550-01 | ROTOR ASSY ROTOR CPLT | | 1 | 1 | |
| | 65W-85550-11 | ROTOR ASSY ROTOR CPLT | 1 | | | |
| 2 | 65W-85510-10 | STATOR ASSY STATOR CPLT | | 1 | 1 | |
| | 65W-85510-00 | STATOR ASSY STATOR CPLT | 1 | | | |
| 3 | 65W-85580-00 | COIL, PULSER BOBINE, PULSEUR | 1 | 1 | 1 | |
| 4 | 90446-10M82 | HOSE (L90) DURITE (L90) | 1 | 1 | 1 | |
| 5 | 65W-11545-00 | KEY, WOODRUFF CLAVETTE, DEMI-LUNE | 1 | 1 | 1 | |
| 6 | 90170-20137 | NUT ECROU | 1 | 1 | 1 | |
| 7 | 90201-21M18 | WASHER, PLATE RONDELLE, PLATE | 1 | 1 | 1 | |
| 8 | 91380-05030 | BOLT BOULON | | 3 | 3 | |
| | 91380-05025 | BOLT BOULON | 3 | | | |
| 9 | 97095-05016 | BOLT BOULON | 2 | 2 | 2 | |
| 10 | 92995-05600 | WASHER RONDELLE | 2 | 2 | 2 | |
| 11 | 67C-81337-00 | COVER, FLYWHEEL COUVERCLE, VOLANT | 1 | 1 | | |
| 12 | 97095-06025 | BOLT BOULON | | 4 | 4 | |
| 13 | 92995-06600 | WASHER RONDELLE | | 4 | 4 | |
| 14 | 65W-81639-10 | PLATE, ARMATURE FITTING PLAQUE, FIXATION D'INDUIT | 1 | 1 | | |
| 15 | 62Y-13437-62 | MARK, CAUTION MAKER | 1 | 1 | | |
| 16 | 6AH-81995-40 | LABEL, WARNING ETIQUETTE, AVERTISSEMENT | 1 | 1 | | |
| 17 | 6AH-81995-50 | LABEL, WARNING ETIQUETTE, AVERTISSEMENT | 1 | 1 | | |
| 18 | 6AH-81994-40 | LABEL, SAFETY ETIQUETTE, SECURITE | 1 | 1 | | |
| 19 | 6AH-81994-50 | LABEL, SAFETY ETIQUETTE, SECURITE | 1 | 1 | | |
| 20 | 6AG-81996-00 | MARK MARQUE | 1 | 1 | | |

FIG. 12 ELECTRICAL 1

PARTIE ELECTRIQUE 1

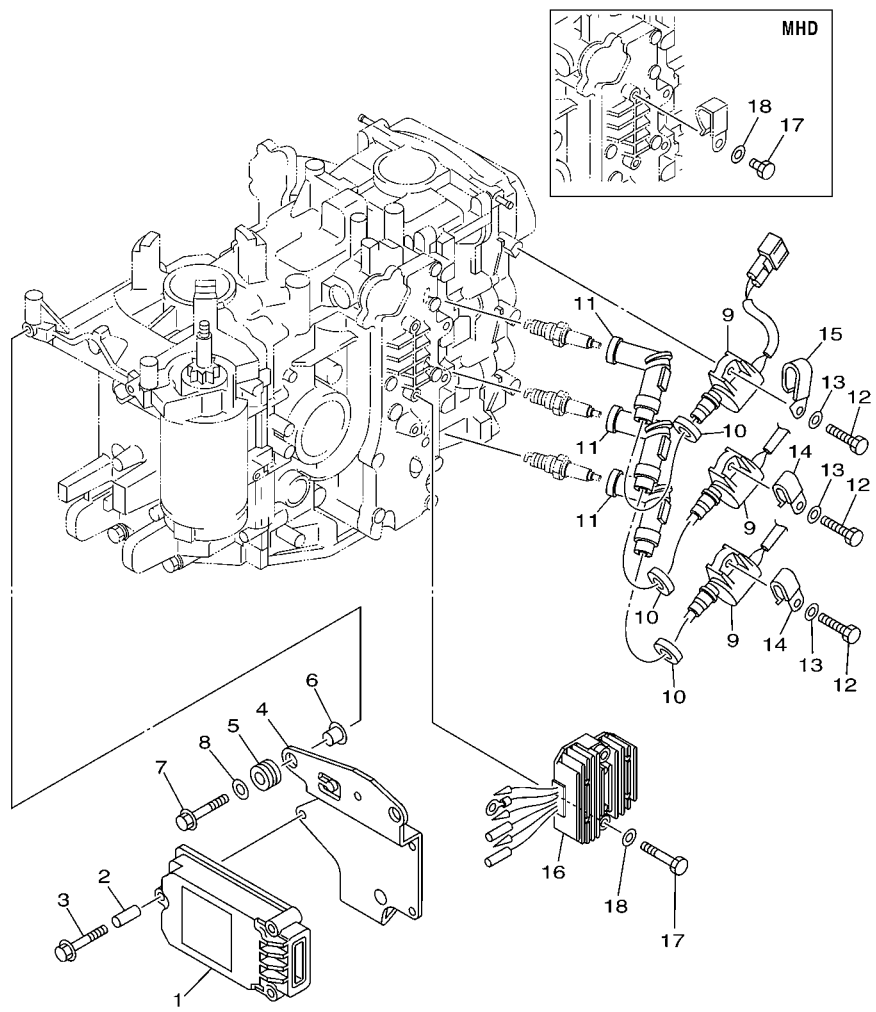

FWD
67C3100-C130

| REF. NO. | PART NO. N° PIECES | DESCRIPTION DESCRIPTION | MHD | ED | ET | REMARKS REMARQUES |
|----------|--------------------|--|-----|----|----|-------------------|
| 1 | 67C-85540-01 | C.D.I. UNIT ASSY BLOC C.D.I. | 1 | 1 | 1 | |
| 2 | 65W-86129-00 | COLLAR COLLERETTE | 3 | 3 | 3 | |
| 3 | 65W-8252V-00 | SCREW, SPECIAL VIS, SPECIALE | 3 | 3 | 3 | |
| 4 | 67C-85542-00 | BRACKET SUPPORT | 1 | 1 | 1 | |
| 5 | 65W-85547-00 | DAMPER AMORTISSEUR | 3 | 3 | 3 | |
| 6 | 65W-86129-10 | COLLAR COLLERETTE | 3 | 3 | 3 | |
| 7 | 67C-8252V-00 | BOLT, FLANGE (M6X25) BOULON, A COLLERETTE (M6X25) | 3 | 3 | 3 | |
| 8 | 67C-85554-00 | WASHER, ROTOR RONDELLE, ROTOR | 3 | 3 | 3 | |
| 9 | 67C-85570-00 | IGNITION COIL ASSY BOBINE D'ALLUMAGE (ENS.) | 3 | 3 | 3 | |
| 10 | 90480-25161 | GROMMET PASSE-FIL | 3 | 3 | 3 | |
| 11 | 6G8-82370-30 | PLUG CAP ASSY ANTIPARASITE | 3 | 3 | 3 | |
| 12 | 97095-06020 | BOLT BOULON | 3 | 3 | 3 | |
| 13 | 92995-06600 | WASHER RONDELLE | 3 | 3 | 3 | |
| 14 | 90465-06M90 | CLAMP BRIDE | 2 | 2 | 2 | |
| 15 | 90465-06M88 | CLAMP BRIDE | 1 | 1 | 1 | |
| 16 | 65W-81960-10 | RECTIFIER & REGULATOR ASSY REDRESSEUR REGULATEUR CPLT | 1 | 1 | | |
| 17 | 97095-06040 | BOLT BOULON | | 2 | 2 | |
| | 97095-06012 | BOLT BOULON | 1 | | | |
| 18 | 92995-06600 | WASHER RONDELLE | | 2 | 2 | |
| | 92995-06600 | WASHER RONDELLE | 1 | | | |

FIG. 13 ELECTRICAL 2

PARTIE ELECTRIQUE 2

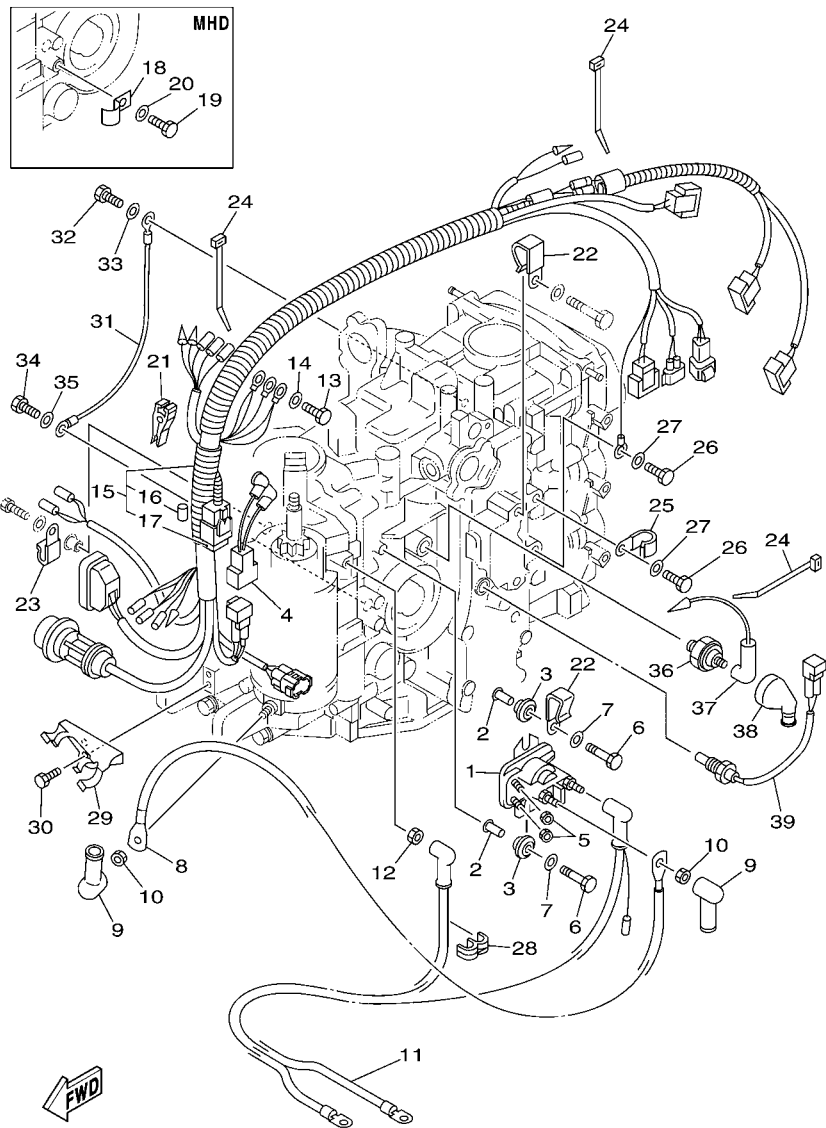

67C6300-F130

| REF. NO. | PART NO. N° PIECES | DESCRIPTION DESCRIPTION | MHD | ED | ET | REMARKS REMARQUES |
|----------|--------------------|---|-----|----|----|-------------------|
| 1 | 65W-81941-01 | STARTER RELAY ASSY LANCEUR RELAIS (ENS.) | | 1 | 1 | |
| 2 | 65W-8191C-00 | COLLAR COLLERETTE | | 2 | 2 | |
| 3 | 65W-81922-00 | GROMMET OUILLET CAOUTCHOUC | | 2 | 2 | |
| 4 | 67C-82509-00 | WIRE, SUB LEAD FIL, SECONDAIRE | | 1 | 1 | |
| 5 | 65W-8182A-00 | NUT ECROU | | 2 | 2 | |
| 6 | 97095-06030 | BOLT BOULON | | 2 | 2 | |
| 7 | 92995-06600 | WASHER RONDELLE | | 2 | 2 | |
| 8 | 65W-82117-00 | WIRE, LEAD FIL | | 1 | 1 | |
| 9 | 6G5-82119-10 | COVER, LEAD WIRE GARNITURE, FIL | | 2 | 2 | |
| 10 | 65W-8182B-00 | NUT, SPECIAL ECROU, SPECIAL | | 2 | 2 | |
| 11 | 67C-82105-00 | WIRE HARNESS FAISCEAU DE FILS | | 1 | 1 | |
| 12 | 65W-8182B-00 | NUT, SPECIAL ECROU, SPECIAL | | 1 | 1 | |
| 13 | 97095-06012 | BOLT BOULON | | 1 | 1 | |
| 14 | 92995-06600 | WASHER RONDELLE | | 1 | 1 | |
| 15 | 67C-82590-50 | WIRE HARNESS ASSY FAISCEAU DE FILS COMPLET | | | 1 | |
| | 67C-82590-10 | WIRE HARNESS ASSY FAISCEAU DE FILS COMPLET | | 1 | | |
| | 67C-82590-00 | WIRE HARNESS ASSY FAISCEAU DE FILS COMPLET | | 1 | | |
| 16 | 67F-82151-00 | .FUSE (20A) .FUSIBLE (20A) | | 2 | 2 | |
| 17 | 67F-8215B-00 | .CAP (BLACK) .BOUCHON (NOIR) | | 1 | 1 | |
| 18 | 90465-08M63 | CLAMP BRIDE | | 1 | | |
| 19 | 97095-06012 | BOLT BOULON | | 1 | | |
| 20 | 92995-06600 | WASHER RONDELLE | | 1 | | |
| 21 | 67F-2812A-00 | PULLER, FUSE TENDEUR, FUSIBLE | | 1 | 1 | |
| 22 | 90465-05M87 | CLAMP BRIDE | | 2 | 2 | |
| 23 | 90465-06M90 | CLAMP BRIDE | | 1 | 1 | |
| 24 | 90465-13M18 | CLAMP BRIDE | | 3 | 3 | |
| 25 | 90465-08M75 | CLAMP BRIDE | | 1 | 1 | |

FIG. 13 ELECTRICAL 2

PARTIE ELECTRIQUE 2

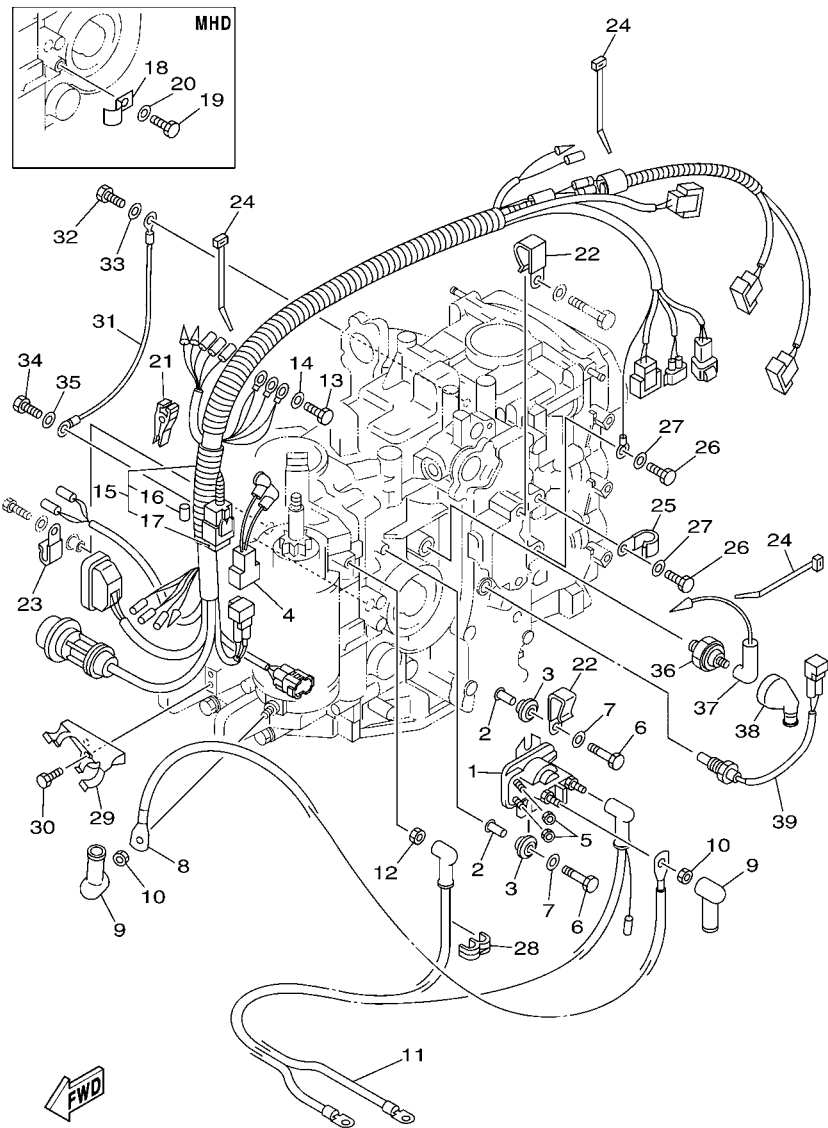

67C6300-F130

| REF. NO. | PART NO. N° PIECES | DESCRIPTION DESCRIPTION | MHD | ED | ET | REMARKS REMARQUES |
|----------|--------------------|--|-----|----|----|-------------------|
| 26 | 97095-06012 | BOLT BOULON | 3 | 3 | 3 | |
| 27 | 92995-06600 | WASHER RONDELLE | 3 | 3 | 3 | |
| 28 | 90464-10M57 | CLAMP BRIDE | | 1 | 1 | |
| 29 | 67C-82594-00 | CLAMP BRIDE | | 1 | 1 | |
| 30 | 97095-05012 | BOLT BOULON | | 2 | 2 | |
| 31 | 67C-82519-00 | WIRE, EARTH LEAD FIL, MASSE | 1 | 1 | 1 | |
| 32 | 97095-08012 | BOLT BOULON | 1 | 1 | 1 | |
| 33 | 92995-08600 | WASHER RONDELLE | 1 | 1 | 1 | |
| 34 | 97095-06012 | BOLT BOULON | 1 | 1 | 1 | |
| 35 | 92995-06600 | WASHER RONDELLE | 1 | 1 | 1 | |
| 36 | 65W-82504-00 | OIL PRESSURE SWITCH ASSY CONTACTEUR DE PRESSION D'HUILE | 1 | 1 | 1 | |
| 37 | 65W-82127-00 | WIRE, LEAD 2 FIL 2 | 1 | 1 | 1 | |
| 38 | 65W-82532-00 | CAP COUVERCLE | 1 | 1 | 1 | |
| 39 | 67C-85790-00 | THERMOSENSOR ASSY SENSITOMETRE | 1 | 1 | 1 | |
| | | | | | | |
| | | | | | | |
| | | | | | | |
| | | | | | | |
| | | | | | | |

FIG. 14 ELECTRICAL 3

PARTIE ELECTRIQUE 3

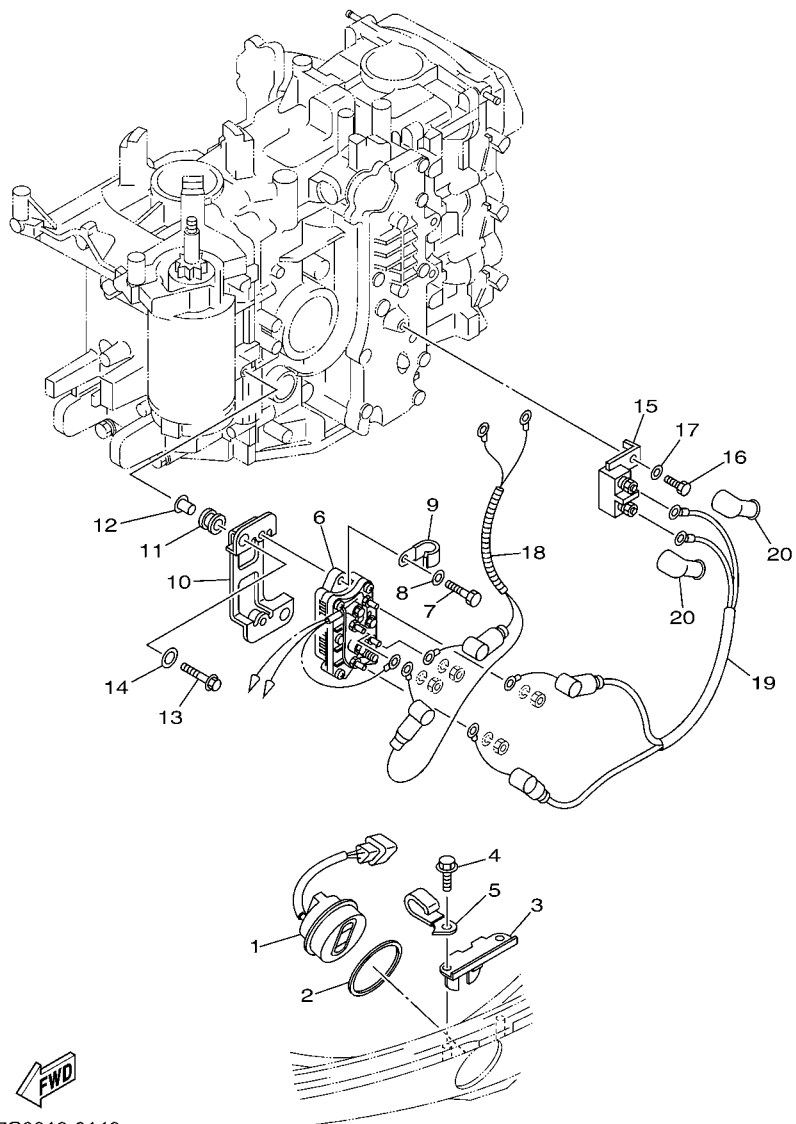

| REF. NO. | PART NO. N° PIECES | DESCRIPTION DESCRIPTION | MHD | ED | ET | REMARKS REMARQUES |
|----------|--------------------|--|-----|----|----|-------------------|
| 1 | 63D-82563-10 | TRIM & TILT SWITCH ASSY INCLINER ET PARER COMMUTATEUR | | | 1 | |
| 2 | 6E5-82587-00 | GASKET JOINT | | | 1 | |
| 3 | 62Y-83614-00 | BRACKET SUPPORT | | | 1 | |
| 4 | 90109-06M86 | BOLT BOULON | | | 2 | |
| 5 | 90465-06M88 | CLAMP BRIDE | | | 1 | |
| 6 | 6H1-81950-00 | RELAY ASSY RELAIS COMPLET | | | 1 | |
| 7 | 97095-06020 | BOLT BOULON | | | 2 | |
| 8 | 92995-06600 | WASHER RONDELLE | | | 2 | |
| 9 | 90465-08M75 | CLAMP BRIDE | | | 1 | |
| 10 | 67C-81948-00 | BRACKET SUPPORT | | | 1 | |
| 11 | 6A0-82317-00 | DAMPER, IGNITION COIL AMORTISSEUR, BOBINE D'ALLUM | | | 2 | |
| 12 | 90387-06119 | COLLAR COLLERETTE | | | 2 | |
| 13 | 95895-06030 | BOLT, FLANGE BOULON | | | 2 | |
| 14 | 90201-12M16 | WASHER, PLATE RONDELLE, PLATE | | | 2 | |
| 15 | 6H5-81920-00 | TERMINAL ASSY BORNE | | | 1 | |
| 16 | 97095-06012 | BOLT BOULON | | | 1 | |
| 17 | 92995-06600 | WASHER RONDELLE | | | 1 | |
| 18 | 67C-81949-00 | WIRE, LEAD FIL | | | 1 | |
| 19 | 67C-81949-10 | WIRE, LEAD FIL | | | 1 | |
| 20 | 6G5-82119-00 | COVER, LEAD WIRE GARNITURE, FIL | | | 2 | |

67C0010-0140

FIG. 15 STARTING MOTOR

DEMARREUR ELECTRIQUE

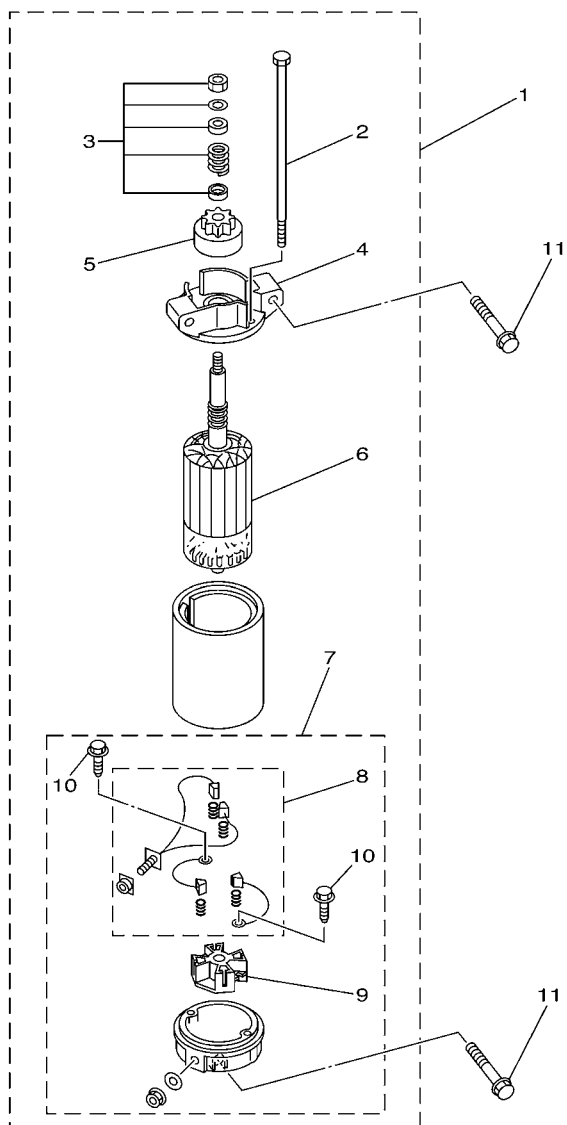

67C4100-D170

| REF. NO. | PART NO. N° PIECES | DESCRIPTION DESCRIPTION | MHD | ED | ET | REMARKS REMARQUES |
|----------|--------------------|---|-----|----|----|-------------------|
| 1 | 67C-81800-02 | STARTING MOTOR ASSY DEMARREUR ELECTRIQUE COMPLET | | 1 | 1 | |
| 2 | 67C-81826-00 | .BOLT .BOULON | | 2 | 2 | |
| 3 | 65W-81857-03 | .RETAINER .ARRETOIR | | 1 | 1 | |
| 4 | 65W-81830-00 | .FRONT BRACKET ASSY .SUPPORT AVANT | | 1 | 1 | |
| 5 | 65W-81807-00 | .GEAR ASSY, STARTING MOTOR .PIGNON, DEMARREUR ELECTRIQUE | | 1 | 1 | |
| 6 | 67C-81850-01 | .ARMATURE ASSY .INDUIT | | 1 | 1 | |
| 7 | 65W-81820-00 | .REAR BRACKET ASSY .SUPPORT ARRIERE COMPLET | | 1 | 1 | |
| 8 | 65W-81801-00 | ..BRUSH SET ..CHARBON | | 1 | 1 | |
| 9 | 65W-81840-00 | ..BRUSH HOLDER ASSY ..SUPPORT DE CHARBON | | 1 | 1 | |
| 10 | 65W-8182S-00 | ..SCREW ..VIS | | 2 | 2 | |
| 11 | 90119-08M39 | BOLT, WITH WASHER BOULON, AVEC RONDELLE | | 3 | 3 | |

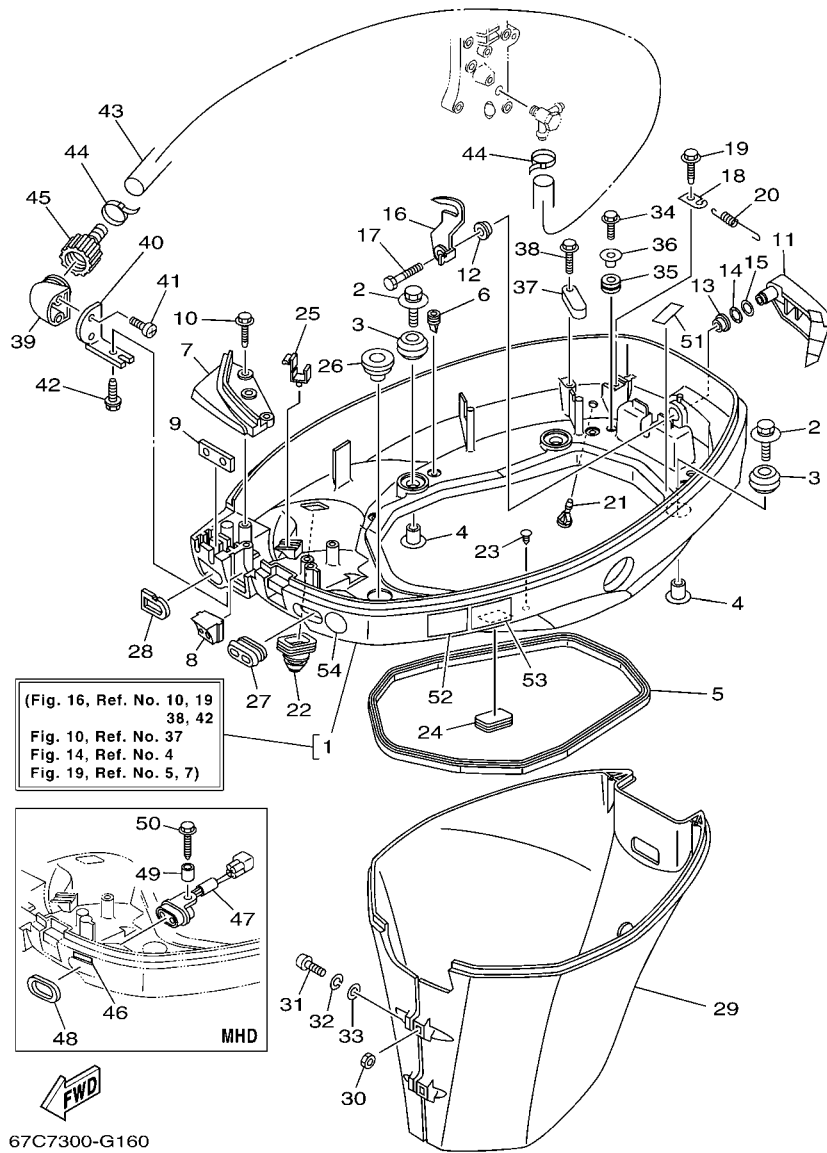

FIG. 16 BOTTOM COWLING

CAPOT INFERIEUR

| REF. NO. | PART NO. N° PIECES | DESCRIPTION DESCRIPTION | MHD | ED | ET | REMARKS REMARQUES |
|----------|--------------------|---|-----|----|----|---|
| 1 | 67C-42710-12-4D | BOTTOM COWLING ASSY ENS. EMBASE | | | 1 | WITH TAPPING BOLT WITH TAPPING BOLT WITH TAPPING BOLT WITH TAPPING BOLT |
| | 67C-42710-02-4D | BOTTOM COWLING ASSY ENS. EMBASE | 1 | 1 | | |
| 2 | 90119-06M08 | BOLT, WITH WASHER BOULON, AVEC RONDELLE | 4 | 4 | 4 | |
| 3 | 90480-09M12 | GROMMET PASSE-FIL | 4 | 4 | 4 | |
| 4 | 90387-06060 | COLLAR COLLERETTE | 4 | 4 | 4 | |
| 5 | 62Y-42716-00 | RUBBER, SEAL 1 JOINT EN CAOUTCHOUC 1 | 1 | 1 | 1 | |
| 6 | 65W-42717-00 | RUBBER, SEAL 2 JOINT EN CAOUTCHOUC 2 | 4 | 4 | 4 | |
| 7 | 67C-42738-00-4D | PLATE, FITTING ETRIER | 1 | 1 | 1 | |
| 8 | 62Y-42725-30 | GROMMET PASSE-FIL | | | 1 | |
| | 62Y-42725-00 | GROMMET PASSE-FIL | | 1 | | |
| | 67C-42725-00 | GROMMET PASSE-FIL | 1 | | | |
| 9 | 62Y-42727-00 | GROMMET PASSE-FIL | 1 | 1 | 1 | |
| 10 | 90109-06M81 | BOLT BOULON | 3 | 3 | 3 | |
| 11 | 67C-42815-00-4D | LEVER, CLAMP LEVIER, PRESSE | 1 | 1 | 1 | |
| 12 | 90386-12M37 | BUSH DOUILLE | 1 | 1 | 1 | |
| 13 | 90386-12MA2 | BUSH DOUILLE | 1 | 1 | 1 | |
| 14 | 90206-12052 | WASHER, WAVE RONDELLE, ONDULEE | 1 | 1 | 1 | |
| 15 | 90201-12M07 | WASHER, PLATE RONDELLE, PLATE | 1 | 1 | 1 | |
| 16 | 67C-42816-01 | LEVER, CLAMP LEVIER, PRESSE | 1 | 1 | 1 | |
| 17 | 97095-06012 | BOLT BOULON | 1 | 1 | 1 | |
| 18 | 66T-43144-00 | HOOK, SPRING CROCHET | 1 | 1 | 1 | |
| 19 | 90109-06M86 | BOLT BOULON | 1 | 1 | 1 | |
| 20 | 90506-18M40 | SPRING, TENSION RESSORT, TENSION | 1 | 1 | 1 | |
| 21 | 6H3-44391-01 | NIPPLE, HOSE RACCORD D'ESSENCE | 1 | 1 | 1 | |
| 22 | 6H1-42726-21 | GROMMET PASSE-FIL | | | 1 | FLUSHING KIT FLUSHING KIT FLUSHING KIT FLUSHING KIT |
| | 65W-42724-10 | GROMMET PASSE-FIL | 1 | 1 | | |
| 23 | 90338-07004 | PLUG PLOT | 1 | 1 | 1 | |

FIG. 16 BOTTOM COWLING

CAPOT INFERIEUR

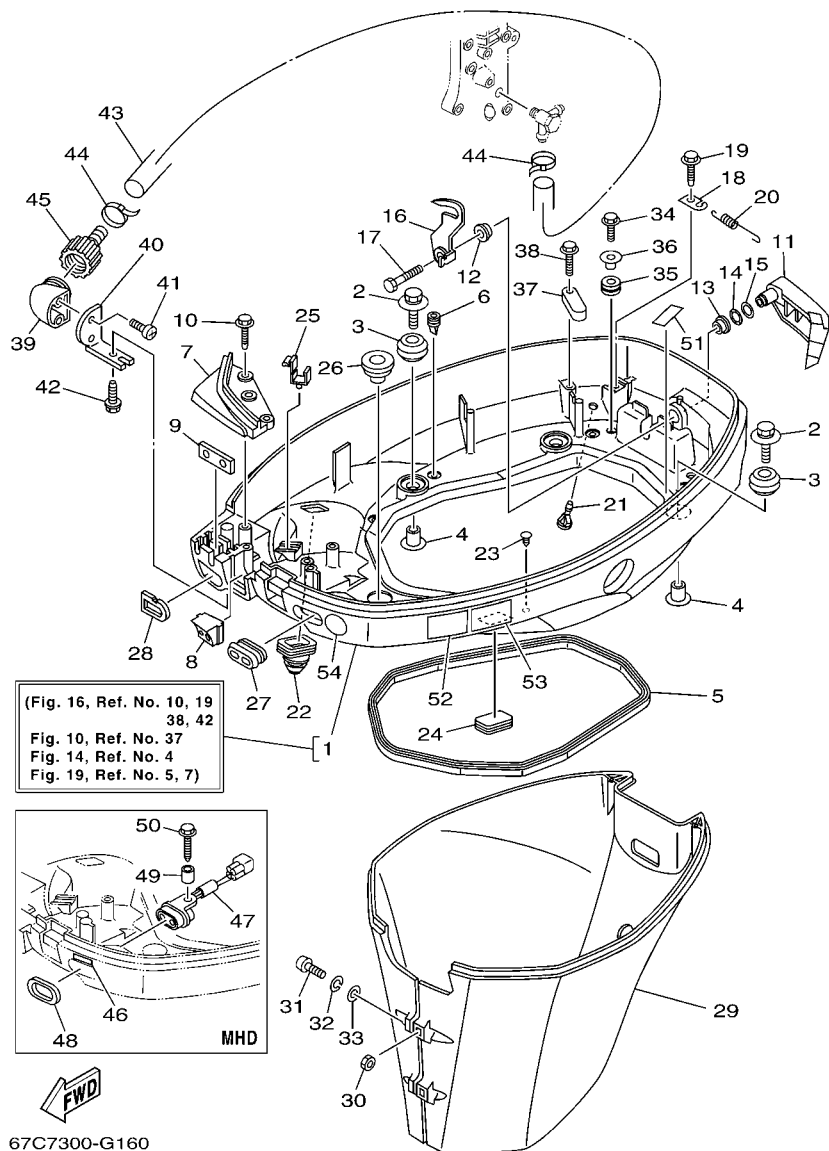

| REF. NO. | PART NO. N° PIECES | DESCRIPTION DESCRIPTION | MHD | ED | ET | REMARKS REMARQUES |
|----------|--------------------|---------------------------------------|-----|----|----|------------------------------|
| 24 | 6H4-42726-00 | GROMMET PASSE-FIL | 1 | 1 | 1 | FLUSHING KIT FLUSHING KIT |
| 25 | 90464-09M13 | CLAMP BRIDE | 1 | 1 | 1 | |
| 26 | 676-42727-00 | GROMMET PASSE-FIL | 1 | 1 | 1 | |
| 27 | 6H3-42727-00 | GROMMET PASSE-FIL | | 1 | 1 | |
| 28 | 61N-24329-00 | SEAL JOINT | 1 | 1 | 1 | |
| 29 | 67C-42741-00-4D | APRON CAPOT LATERAL | 1 | | 1 | S(16.1") S(16.1") |
| | 67C-42741-10-4D | APRON CAPOT LATERAL | 1 | 1 | 1 | L(21.0") L(21.0") |
| 30 | 95380-06600 | NUT, HEXAGON ECROU | 2 | 2 | 2 | |
| 31 | 97880-06025 | SCREW, PAN HEAD VIS, TETE TRONCONIQUE | 2 | 2 | 2 | |
| 32 | 92990-06100 | WASHER, SPRING RONDELLE, GROWER | 2 | 2 | 2 | |
| 33 | 92990-06600 | WASHER, PLATE RONDELLE, PLATE | 2 | 2 | 2 | |
| 34 | 90109-06M80 | BOLT BOULON | 2 | 2 | 2 | |
| 35 | 90480-13M24 | GROMMET PASSE-FIL | 2 | 2 | 2 | |
| 36 | 90387-06M43 | COLLAR COLLERETTE | 2 | 2 | 2 | |
| 37 | 6E5-82588-00 | PLATE PLAQUE | 1 | 1 | 1 | |
| 38 | 90109-06M81 | BOLT BOULON | 1 | 1 | 1 | |
| 39 | 68T-12572-00 | ADAPTER ADAPTATEUR | 1 | 1 | 1 | FLUSHING KIT FLUSHING KIT |
| 40 | 69W-12535-00 | PLATE PLAQUE | 1 | 1 | 1 | FLUSHING KIT FLUSHING KIT |
| 41 | 90167-06002 | SCREW, TAPPING VIS, TETE FRAISEE | 2 | 2 | 2 | FLUSHING KIT FLUSHING KIT |
| 42 | 90109-06M80 | BOLT BOULON | 1 | 1 | 1 | FLUSHING KIT FLUSHING KIT |
| 43 | 67C-24312-00 | PIPE 2 DURITE 2 | 1 | 1 | 1 | FLUSHING KIT FLUSHING KIT |
| 44 | 90465-11M10 | CLAMP BRIDE | 2 | 2 | 2 | FLUSHING KIT FLUSHING KIT |
| 45 | 6R3-12580-00 | JOINT ASSY ARTICULER (ENS.) | 1 | 1 | 1 | FLUSHING KIT |
| 46 | 67C-85415-00 | MARK, SIGNAL LAMP ETIQUETTE | 1 | | | |
| 47 | 62Y-84301-00 | PILOT LIGHT ASSY 1 LAMPE-TEMOIN 1 | 1 | | | |
| 48 | 6H4-83589-00 | GASKET GARNITURE | 1 | | | |
| 49 | 90387-06M87 | COLLAR COLLERETTE | 1 | | | |

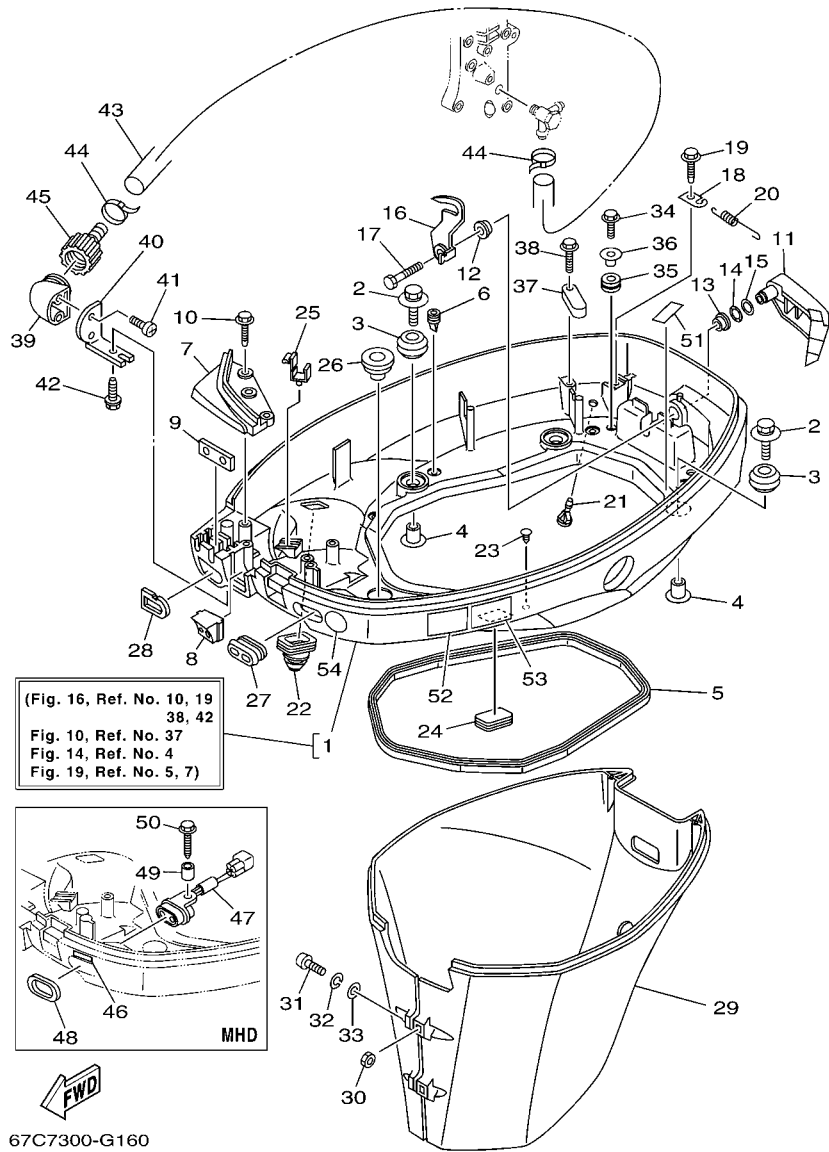
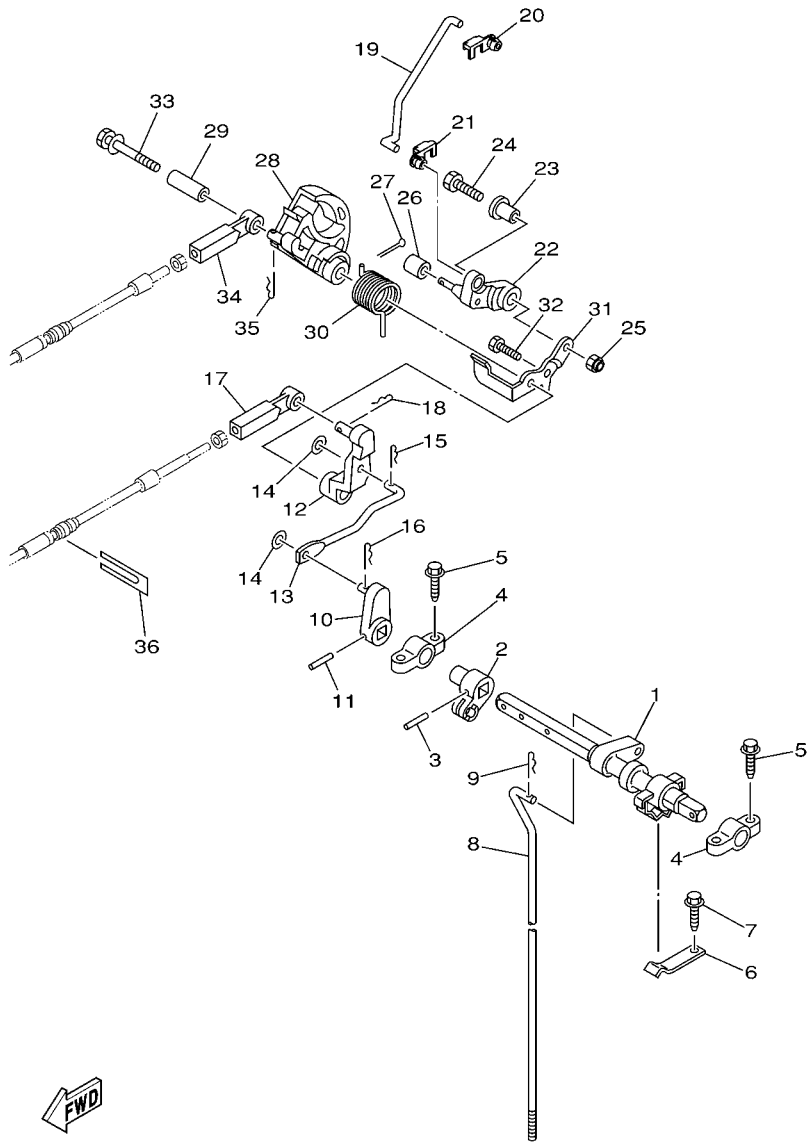

FIG. 16 BOTTOM COWLING

CAPOT INFERIEUR

| REF. NO. | PART NO. N° PIECES | DESCRIPTION DESCRIPTION | MHD | ED | ET | REMARKS REMARQUES |
|----------|--------------------|---|-----|----|----|--------------------|
| 50 | 90109-06MA2 | BOLT BOULON | 1 | | | |
| 51 | 62Y-82377-00 | LABEL ETIQUETTE | 1 | 1 | 1 | |
| 52 | 6AH-42794-40 | LABEL, WARNING (GENERAL) ETIQUETTE, AVERTISSEMENT | 1 | 1 | 1 | |
| 53 | 6AH-42794-50 | LABEL, WARNING (GENERAL) ETIQUETTE, AVERTISSEMENT | 1 | 1 | 1 | |
| 54 | 6G8-2415E-00 | LABEL, CAUTION ETIQUETTE, RECOMMANDATION | 1 | 1 | 1 | FOR SAV FOR SAV |
| <hr/> | | | | | | |
| <hr/> | | | | | | |
| <hr/> | | | | | | |
| <hr/> | | | | | | |
| <hr/> | | | | | | |
| <hr/> | | | | | | |
| <hr/> | | | | | | |
| <hr/> | | | | | | |
| <hr/> | | | | | | |
| <hr/> | | | | | | |
| <hr/> | | | | | | |



67C0100-0210

FIG. 19 CONTROL

COMMANDE

| REF. NO. | PART NO. N° PIECES | DESCRIPTION DESCRIPTION | MHD | ED | ET | REMARKS REMARQUES |
|----------|--------------------|--|-----|----|----|----------------------|
| 1 | 67C-44121-00 | LEVER, SHIFT ROD LEVIER, TIGE D'INVERSION | 1 | 1 | 1 | |
| 2 | 66M-44122-00 | BUSHING, SHIFT ROD LEVER DOUILLE, LEVIER D'EMBAYAGE | 1 | 1 | 1 | |
| 3 | 90254-03M05 | PIN, SPRING RIVET, TETE TRONCONIQUE | 1 | 1 | 1 | |
| 4 | 6F5-41662-00 | BRACKET 2 SUPPORT 2 | 2 | 2 | 2 | |
| 5 | 90109-06M81 | BOLT BOULON | 4 | 4 | 4 | |
| 6 | 67C-44116-00 | SPRING RESSORT | 1 | 1 | 1 | |
| 7 | 90109-06M86 | BOLT BOULON | 1 | 1 | 1 | |
| 8 | 67C-44143-00 | ROD, SHIFT TIGE D'EMBAYAGE | 1 | 1 | 1 | S(16.1") S(16.1") |
| | 67C-44143-10 | ROD, SHIFT TIGE D'EMBAYAGE | 1 | 1 | 1 | L(21.0") L(21.0") |
| 9 | 90468-18008 | CLIP JONC | 1 | 1 | 1 | |
| 10 | 65W-44142-00 | JOINT AXE | 1 | 1 | 1 | |
| 11 | 90254-03M05 | PIN, SPRING RIVET, TETE TRONCONIQUE | 1 | 1 | 1 | |
| 12 | 67C-44125-00 | LEVER, SHIFT ROD LEVIER, TIGE D'INVERSION | 1 | 1 | 1 | |
| 13 | 67C-44192-00 | LINK, SHIFT ROD BIELLETTE | 1 | 1 | 1 | |
| 14 | 90201-05M06 | WASHER, PLATE RONDELLE, PLATE | 2 | 2 | 2 | |
| 15 | 90468-10005 | CLIP JONC | 1 | 1 | 1 | |
| 16 | 90468-18008 | CLIP JONC | 1 | 1 | 1 | |
| 17 | 67C-48344-00 | CABLE END, REMOTE CONTROL CHAPE CABLE | 1 | 1 | 1 | |
| 18 | 90468-18008 | CLIP JONC | 1 | 1 | 1 | |
| 19 | 67C-41241-00 | ROD, LINK BIELLETTE | 1 | 1 | 1 | |
| 20 | 6E9-41237-00 | JOINT, LINK RACCORD | 1 | 1 | 1 | |
| 21 | 6F5-41237-00 | JOINT, LINK RACCORD | 1 | 1 | 1 | |
| 22 | 67C-41212-00 | ARM, ACCEL. BRAS | 1 | 1 | 1 | |
| 23 | 90387-06M29 | COLLAR COLLERETTE | 1 | 1 | 1 | |
| 24 | 97095-06025 | BOLT BOULON | 1 | 1 | 1 | |
| 25 | 95780-06300 | NUT, FLANGE ECROU | 1 | 1 | 1 | |
| 26 | 62Y-42171-00 | BUSHING COUSSINET | 1 | 1 | 1 | |

67C0100-0210

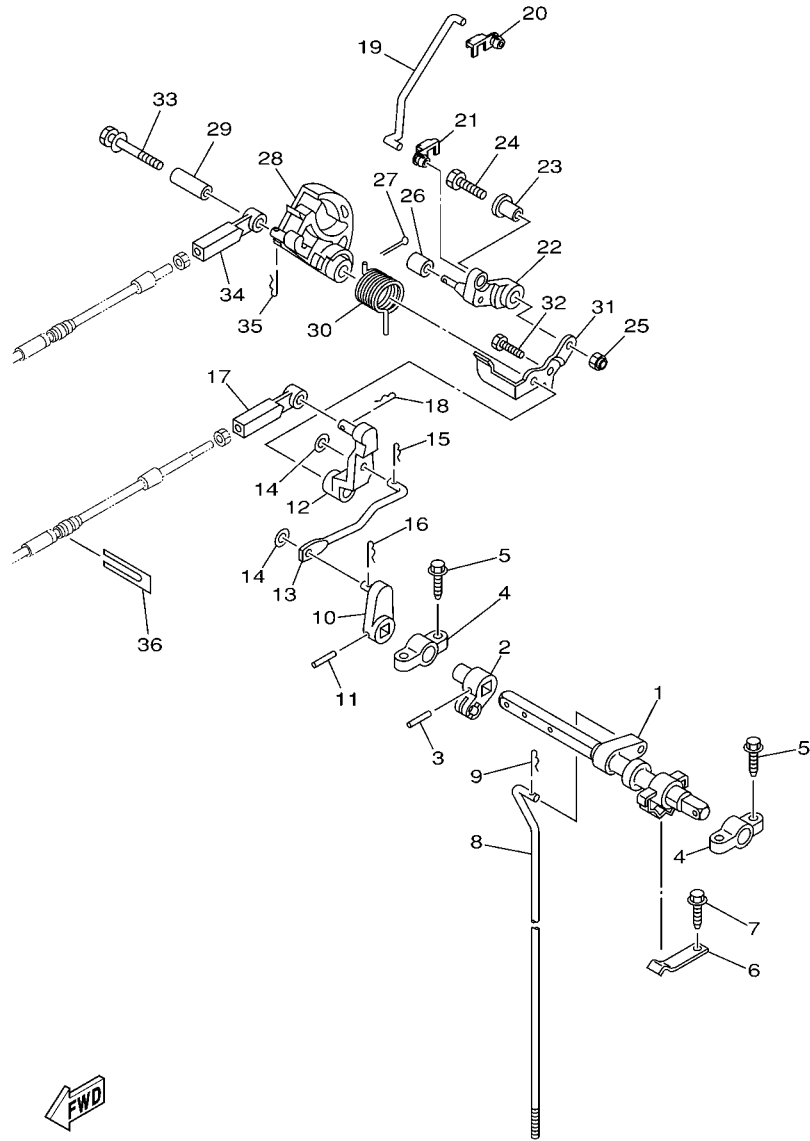

FIG. 19 CONTROL

COMMANDE

| REF. NO. | PART NO. N° PIECES | DESCRIPTION DESCRIPTION | MHD | ED | ET | REMARKS REMARQUES |
|----------|--------------------|--|-----|----|----|-------------------|
| 27 | 91490-12010 | PIN, COTTER GOUILLE | 1 | 1 | 1 | |
| 28 | 67C-41213-20 | CAM, ACCEL. CAME, ACCELERATION | 1 | 1 | 1 | |
| 29 | 90387-06M88 | COLLAR COLLERETTE | 1 | 1 | 1 | |
| 30 | 90508-20M44 | SPRING, TORSION RESSORT, TORSION | 1 | 1 | 1 | |
| 31 | 67C-44117-00 | BRACKET SUPPORT | 1 | 1 | 1 | |
| 32 | 97095-06014 | BOLT BOULON | 1 | 1 | 1 | |
| 33 | 90119-06M91 | BOLT, WITH WASHER BOULON, AVEC RONDELLE | 1 | 1 | 1 | |
| 34 | 67C-48344-10 | CABLE END, REMOTE CONTROL CHAPE CABLE | 1 | 1 | 1 | |
| 35 | 90468-18008 | CLIP JONC | 1 | 1 | 1 | |
| 36 | 62Y-48538-00 | CLAMP, CABLE 1 COLLIER | 1 | 1 | 1 | |
| | | | | | | |
| | | | | | | |
| | | | | | | |
| | | | | | | |
| | | | | | | |

FIG. 21 BRACKET 2

SUPPORT 2

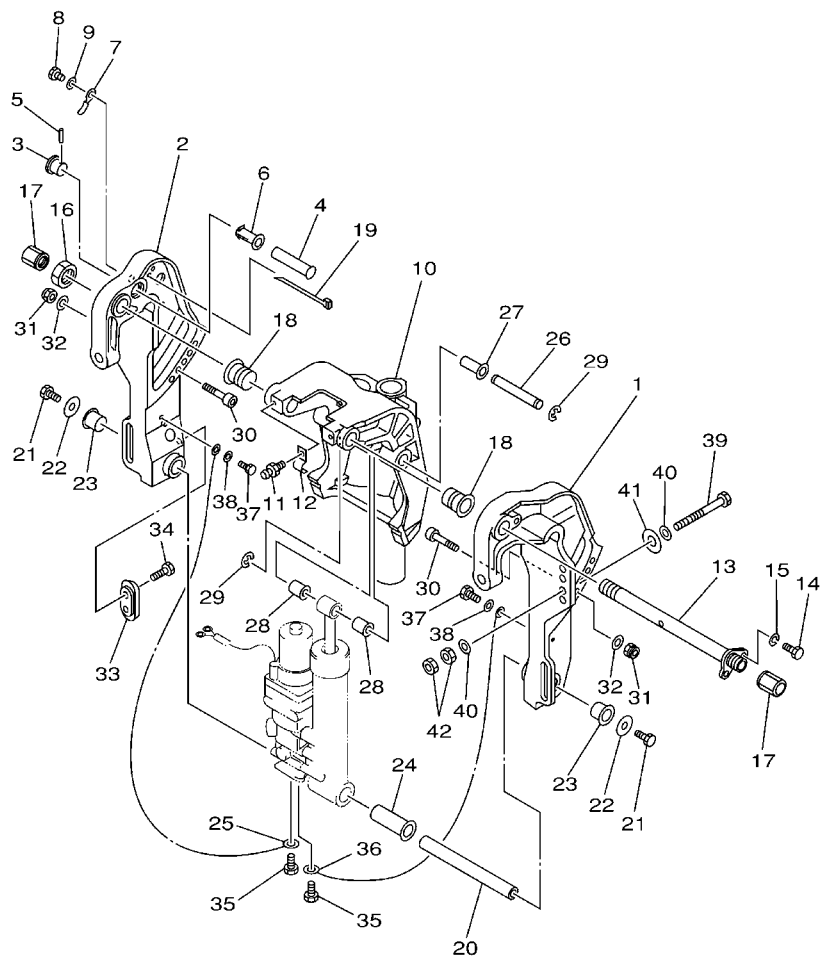

67C0010-1231

| REF. NO. | PART NO. N° PIECES | DESCRIPTION DESCRIPTION | MHD | ED | ET | REMARKS REMARQUES |
|----------|--------------------|--|-----|----|----|----------------------------------|
| 1 | 67C-43111-10-4D | BRACKET, CLAMP 1 PRESSE 1 | | | 1 | |
| 2 | 67C-43112-10-4D | BRACKET, CLAMP 2 PRESSE 2 | | | 1 | |
| 3 | 65W-43192-00 | KNOB, STOPPER BOUTON, BUTEE DE RELEVAGE | | | 1 | |
| 4 | 65W-43191-00 | SHAFT, STOPPER AXE, BUTEE | | | 1 | |
| 5 | 91690-30018 | PIN, SPRING AGRAFFE | | | 1 | |
| 6 | 90386-14MA1 | BUSH DOUILLE | | | 1 | |
| 7 | 90465-10M77 | CLAMP BRIDE | | | 1 | |
| 8 | 97095-06014 | BOLT BOULON | | | 1 | |
| 9 | 92995-06600 | WASHER RONDELLE | | | 1 | |
| 10 | 67C-43311-00-4D | BRACKET, SWIVEL 1 SUPPORT, PIVOT 1 | | | 1 | S(16.1") |
| | 67C-43311-10-4D | BRACKET, SWIVEL 1 SUPPORT, PIVOT 1 | | | 1 | S(16.1") L(21.0") L(21.0") |
| 11 | 93700-06M03 | NIPPLE, GREASE PION | | | 3 | |
| 12 | 90465-08M63 | CLAMP BRIDE | | | 1 | |
| 13 | 6K9-43131-01 | BOLT, CLAMP BRACKET BOULON, PRESSE | | | 1 | |
| 14 | 97095-08020 | BOLT BOULON | | | 1 | |
| 15 | 92995-08100 | WASHER RONDELLE | | | 1 | |
| 16 | 90185-22M11 | NUT, SELF-LOCKING ECROU, AUTO-BLOQUANT | | | 1 | |
| 17 | 6G5-43145-01 | CAP, CLAMP BRACKET CAPUCHON, PRESSE | | | 2 | |
| 18 | 90386-22MA4 | BUSH DOUILLE | | | 2 | |
| 19 | 90465-13M11 | CLAMP BRIDE | | | 2 | |
| 20 | 90249-18M35 | PIN GOUPILLE | | | 1 | |
| 21 | 97080-08016 | BOLT BOULON | | | 2 | |
| 22 | 90201-08M00 | WASHER, PLATE RONDELLE, PLATE | | | 2 | |
| 23 | 90386-18M44 | BUSH DOUILLE | | | 2 | |
| 24 | 90386-18MA0 | BUSH DOUILLE | | | 1 | |
| 25 | 6H1-82148-00 | WIRE, LEAD 4 FIL 4 | | | 1 | |
| 26 | 90249-12M38 | PIN GOUPILLE | | | 1 | |

FIG. 21 BRACKET 2

SUPPORT 2

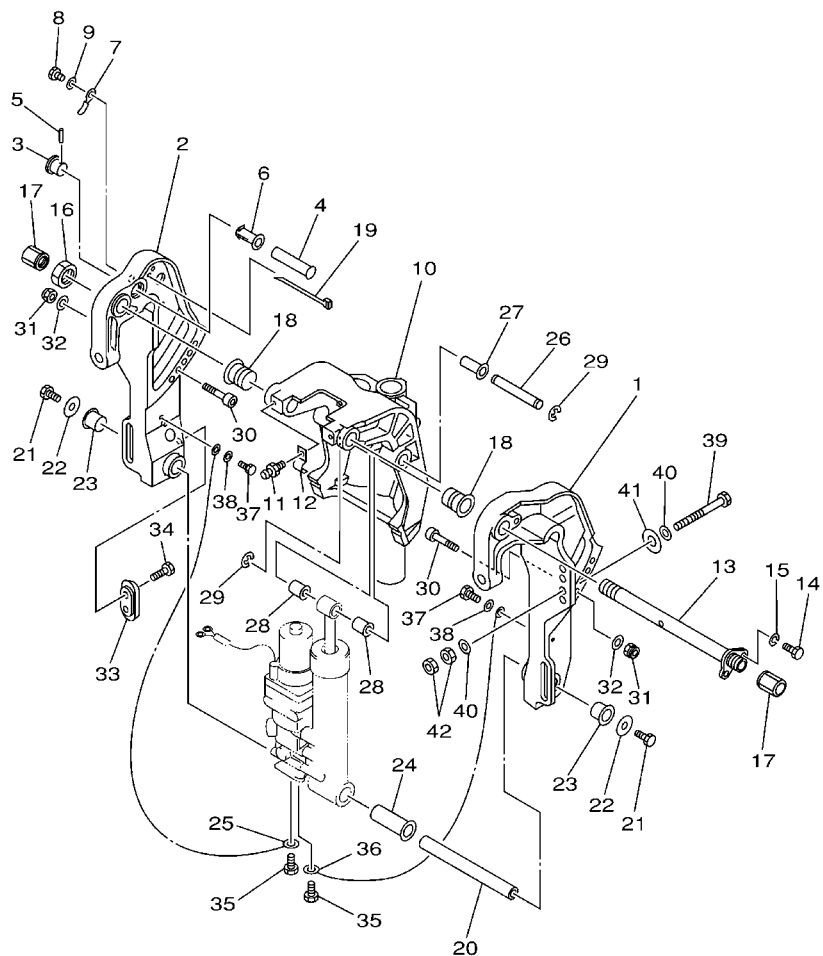

| REF. NO. | PART NO. N° PIECES | DESCRIPTION DESCRIPTION | MHD | ED | ET | REMARKS REMARQUES |
|----------|--------------------|---|-----|----|----|-------------------|
| 27 | 90381-12M10 | BUSH, SOLID DOUILLE, SOLIDE | | | 1 | |
| 28 | 90381-12M11 | BUSH, SOLID DOUILLE, SOLIDE | | | 2 | |
| 29 | 93430-10M00 | CIRCLIP CLIPS | | | 2 | |
| 30 | 90110-10M02 | BOLT, HEXAGON SOCKET HEAD BOULON, TETE HEXAGONALE CREUSE | | | 2 | |
| 31 | 90185-10M13 | NUT, SELF-LOCKING ECROU, AUTO-BLOQUANT | | | 2 | |
| 32 | 92995-10600 | WASHER RONDELLE | | | 2 | |
| 33 | 65W-45251-00 | ANODE ANODE | | | 1 | |
| 34 | 90101-06020 | BOLT BOULON | | | 2 | |
| 35 | 97085-06010 | BOLT BOULON | | | 2 | |
| 36 | 6U0-82127-00 | WIRE, LEAD 2 FIL 2 | | | 1 | |
| 37 | 97095-06014 | BOLT BOULON | | | 2 | |
| 38 | 92995-06600 | WASHER RONDELLE | | | 2 | |
| 39 | 90101-12M65 | BOLT BOULON | | | 4 | |
| 40 | 92995-12200 | WASHER RONDELLE | | | 8 | |
| 41 | 90201-12426 | WASHER, PLATE RONDELLE, PLATE | | | 4 | |
| 42 | 95380-12600 | NUT ECROU | | | 8 | |



67C0010-1231

FIG. 22 BRACKET 3

SUPPORT 3

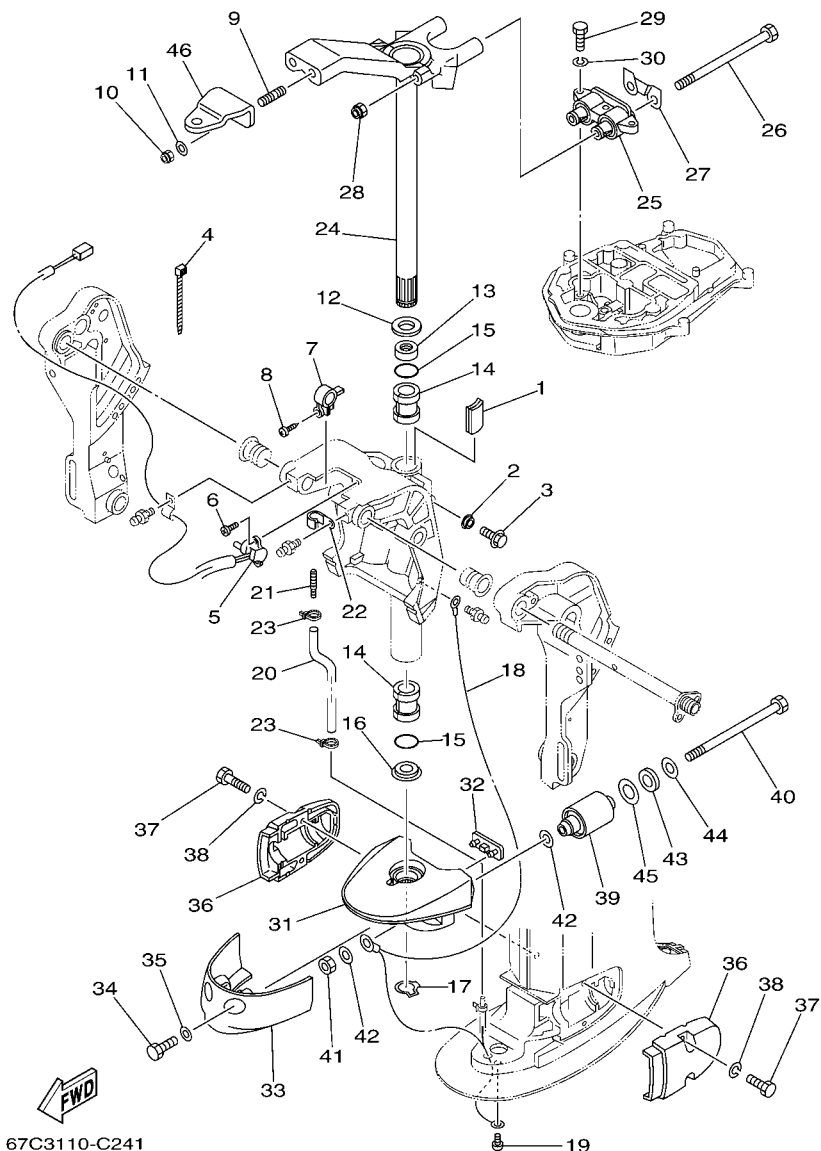

| REF. NO. | PART NO. N° PIECES | DESCRIPTION DESCRIPTION | MHD | ED | ET | REMARKS REMARQUES |
|----------|--------------------|--|-----|----|----|----------------------|
| 1 | 6J8-42528-00 | PLATE, FRICTION PLAQUE, FRICTION | 1 | 1 | 1 | |
| 2 | 689-43373-01 | SEAL, DAMPER JOINT | 1 | 1 | 1 | |
| 3 | 90105-06M18 | BOLT, FLANGE BOULON | 1 | 1 | 1 | |
| 4 | 90465-11M10 | CLAMP BRIDE | | | 4 | |
| 5 | 67H-83672-00 | TRIM SENDER INCLINER RACCORD | | | 1 | |
| 6 | 97885-06016 | SCREW, PAN HEAD VIS, A ENCOCHE | | | 2 | |
| 7 | 6K9-43139-01 | CAM, TRIM SENDER VILEBREQUIN TRUM | | | 1 | |
| 8 | 97780-60525 | SCREW, TAPPING VIS, TETE BOMBEE | | | 1 | |
| 9 | 90116-10M28 | BOLT, STUD GOUJON | 2 | 2 | 2 | |
| 10 | 90185-10051 | NUT, SELF-LOCKING ECROU, AUTO-BLOQUANT | 2 | 2 | 2 | |
| 11 | 90201-10120 | WASHER, PLATE RONDELLE, PLATE | 2 | 2 | 2 | |
| 12 | 90201-30M00 | WASHER, PLATE RONDELLE, PLATE | 1 | 1 | 1 | |
| 13 | 90386-30M78 | BUSH DOUILLE | 1 | 1 | 1 | |
| 14 | 90386-30M77 | BUSH DOUILLE | 2 | 2 | 2 | |
| 15 | 93210-29M94 | O-RING JOINT TORIQUE | 2 | 2 | 2 | |
| 16 | 90386-30M60 | BUSH DOUILLE | 1 | 1 | 1 | |
| 17 | 93410-28M06 | CIRCLIP CLIPS | 1 | 1 | 1 | |
| 18 | 67C-82127-00 | WIRE, LEAD 2 FIL 2 | 1 | | 1 | S(16.1") S(16.1") |
| | 67C-82127-10 | WIRE, LEAD 2 FIL 2 | 1 | 1 | 1 | L(21.0") L(21.0") |
| 19 | 97885-06008 | SCREW, PAN HEAD VIS, A ENCOCHE | 1 | 1 | 1 | |
| 20 | 90445-07MF1 | HOSE (L570) DURITE (L570) | 1 | | 1 | S(16.1") S(16.1") |
| | 90445-07M53 | HOSE (L700) DURITE (L700) | 1 | 1 | 1 | L(21.0") L(21.0") |
| 21 | 6E5-83558-00 | END, NIPPLE RACCORD DE NIPPLE | 1 | 1 | 1 | |
| 22 | 90465-08M07 | CLAMP BRIDE | 1 | 1 | 1 | |
| 23 | 90465-11M10 | CLAMP BRIDE | 2 | 2 | 2 | |
| 24 | 67C-42510-01-4D | STEERING BRACKET ASSY DIRECTION SUPPORT (ENS.) | 1 | | 1 | S(16.1") S(16.1") |
| | 67C-42510-11-4D | STEERING BRACKET ASSY DIRECTION SUPPORT (ENS.) | 1 | 1 | 1 | L(21.0") L(21.0") |

FIG. 22 BRACKET 3

SUPPORT 3

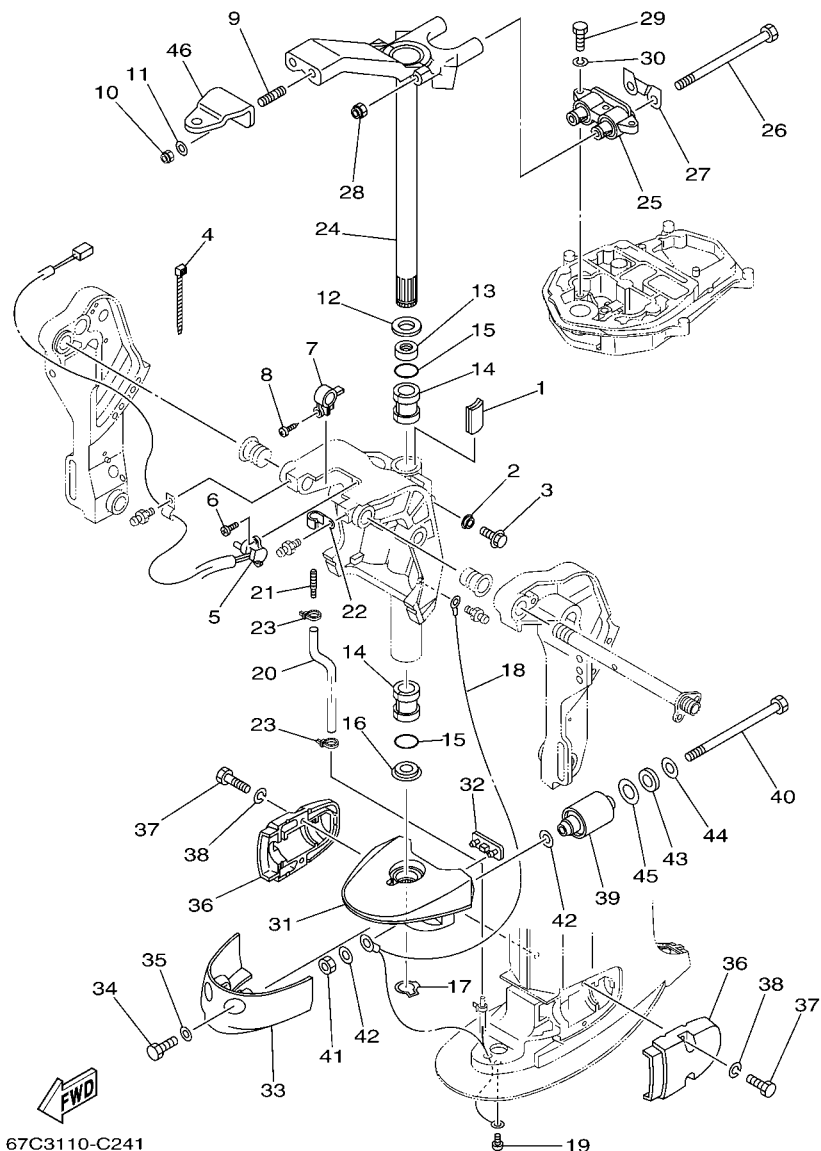

67C3110-C241

| REF. NO. | PART NO. N° PIECES | DESCRIPTION DESCRIPTION | MHD | ED | ET | REMARKS REMARQUES |
|----------|--------------------|---|-----|----|----|----------------------|
| 25 | 67C-44514-00-4D | MOUNT DAMPER, UPPER SIDE SILENT-BLOC, SUPERIEUR LATERAL | 1 | | 1 | S(16.1") S(16.1") |
| | 67C-44514-10-4D | MOUNT DAMPER, UPPER SIDE SILENT-BLOC, SUPERIEUR LATERAL | 1 | 1 | 1 | L(21.0") L(21.0") |
| 26 | 90101-08M15 | BOLT BOULON | 2 | 2 | 2 | |
| 27 | 66T-44526-30 | PLATE PLAQUE | 1 | 1 | 1 | |
| 28 | 90185-08045 | NUT, SELF-LOCKING ECROU,AUTO-BLOQUANT | 2 | 2 | 2 | |
| 29 | 97075-08030 | BOLT BOULON | 3 | 3 | 3 | |
| 30 | 92995-08100 | WASHER RONDELLE | 3 | 3 | 3 | |
| 31 | 67C-44551-01-4D | HOUSING, LOWER MOUNT RUBBER BOITIER, SILENT-BLOC INFERIEUR | 1 | | 1 | S(16.1") S(16.1") |
| | 67C-44551-10-4D | HOUSING, LOWER MOUNT RUBBER BOITIER, SILENT-BLOC INFERIEUR | 1 | 1 | 1 | L(21.0") L(21.0") |
| 32 | 67C-44575-00 | DAMPER, LOWER MOUNT RUBBER SILENT-BLOC, INFERIEUR | 1 | 1 | 1 | |
| 33 | 67C-44553-00-4D | COVER, LOWER MOUNT COUVERCLE, SUSPENSION INFERIEUR | 1 | 1 | 1 | L(21.0") L(21.0") |
| 34 | 97095-08020 | BOLT BOULON | 2 | 2 | 2 | L(21.0") L(21.0") |
| 35 | 92995-08600 | WASHER RONDELLE | 2 | 2 | 2 | L(21.0") L(21.0") |
| 36 | 67C-44552-01-4D | HOUSING, LOWER MOUNT RUBBER BOITIER, SILENT-BLOC INFERIEUR | 2 | 2 | 2 | |
| 37 | 97075-08030 | BOLT BOULON | 4 | 4 | 4 | |
| 38 | 92995-08100 | WASHER RONDELLE | 4 | 4 | 4 | |
| 39 | 67C-44555-21-94 | MOUNT DAMPER, LOWER SIDE SILENT-BLOC, INFERIEUR LATERAL | 2 | | 2 | S(16.1") S(16.1") |
| | 67C-44555-11-94 | MOUNT DAMPER, LOWER SIDE SILENT-BLOC, INFERIEUR LATERAL | 2 | 2 | 2 | L(21.0") L(21.0") |
| 40 | 90109-12MA3 | BOLT BOULON | 2 | 2 | 2 | |
| 41 | 95380-12700 | NUT ECROU | 2 | 2 | 2 | |
| 42 | 90201-12M16 | WASHER, PLATE RONDELLE, PLATE | 4 | 4 | 4 | |
| 43 | 90202-21100 | WASHER, PLATE RONDELLE, PLATE | 2 | 2 | 2 | |
| 44 | 90201-13M19 | WASHER, PLATE RONDELLE, PLATE | 2 | 2 | 2 | |
| 45 | 90201-22M05 | WASHER, PLATE RONDELLE, PLATE | 2 | 2 | 2 | |
| 46 | 65W-48511-00 | HOOK, STEERING ATTACHE, DIRECTION | | 1 | 1 | |

FIG. 23 POWER TRIM & TILT ASSY

PUISSANCE PARER ET INCLINER

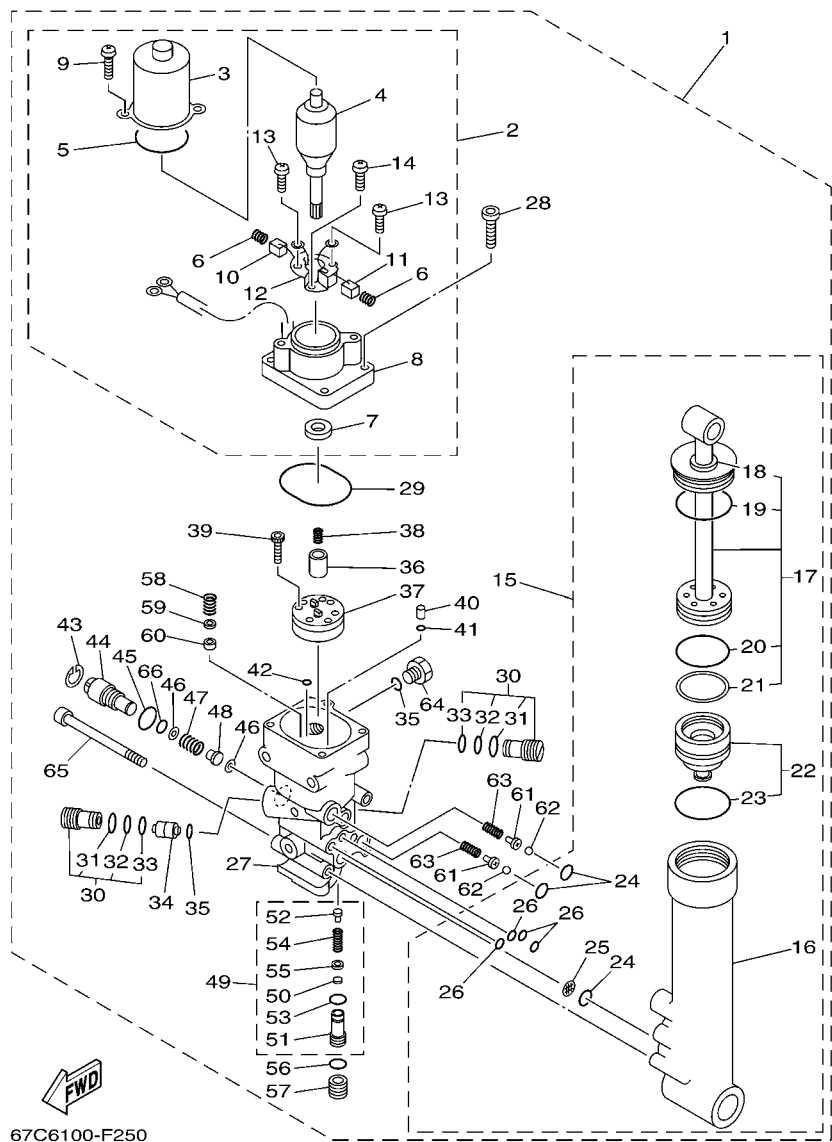

67C6100-F250

| REF. NO. | PART NO. N° PIECES | DESCRIPTION DESCRIPTION | MHD | ED | ET | REMARKS REMARQUES |
|----------|--------------------|--|-----|----|----|-------------------|
| 1 | 67C-43800-00-4D | POWER TRIM & TILT ASSY PUISSANCE PARER ET INCLINER (E | | | 1 | |
| 2 | 67C-43880-00 | ..MOTOR ASSY ..MOTEUR (ENS.) | | | 1 | |
| 3 | 65W-43804-00 | ..STATOR ASSY ..STATOR (ENS.) | | | 1 | |
| 4 | 65W-43805-00 | ..ARMATURE ASSY ..INDUIT (ENS.) | | | 1 | |
| 5 | 65W-43869-00 | ..O-RING ..JOINT TORIQUE | | | 1 | |
| 6 | 65W-4386K-00 | ..SPRING, BRUSH ..RESSORT, BALAI | | | 2 | |
| 7 | 65W-43882-00 | ..OIL SEAL ..JOINT SPI | | | 1 | |
| 8 | 67C-43881-00 | ..FRAME, END ..BATI | | | 1 | |
| 9 | 65W-43887-00 | ..BOLT ..BOULON | | | 2 | |
| 10 | 65W-43892-00 | ..BRUSH 2 ..BALAI 2 | | | 1 | |
| 11 | 65W-43891-00 | ..BRUSH 1 ..BALAI 1 | | | 1 | |
| 12 | 65W-4380F-00 | ..PLATE, BRUSH HOLDER ..PLAQUE | | | 1 | |
| 13 | 65W-43879-00 | ..SCREW, WITH WASHER ..VIS, AVEC RONDELLE | | | 2 | |
| 14 | 65W-4388E-00 | ..BOLT ..BOULON | | | 1 | |
| 15 | 65W-43840-00 | ..POWER TILT ASSY ..PUISSANCE INCLINER (ENS.) | | | 1 | |
| 16 | 65W-4380K-00 | ..CYLINDER, TILT SUB ASSY ..CYLINDRE | | | 1 | |
| 17 | 65W-43810-00 | ..TILT PISTON SUB ASSY ..INCLINER PISTON AUXILIAIRE(E | | | 1 | |
| 18 | 65W-43812-00 | ..SEAL, DUST ..JOINT | | | 1 | |
| 19 | 65W-43865-00 | ..O-RING ..JOINT TORIQUE | | | 1 | |
| 20 | 6H1-43861-10 | ..O-RING ..JOINT TORIQUE | | | 1 | |
| 21 | 65W-43871-00 | ..RING, BACK UP ..SEGMENT | | | 1 | |
| 22 | 65W-4381B-00 | ..FREE PISTON SUB ASSY ..PISTON AUXILIAIRE (ENS.) | | | 1 | |
| 23 | 6H1-43861-10 | ..O-RING ..JOINT TORIQUE | | | 1 | |
| 24 | 93210-11368 | ..O-RING ..JOINT TORIQUE | | | 3 | |
| 25 | 6H1-43816-00 | ..FILTER 1 ..FILTRE 1 | | | 1 | |
| 26 | 93210-064A5 | ..O-RING ..JOINT TORIQUE | | | 4 | |
| 27 | 67C-4380L-00 | ..HOUSING, TRIM & TILT SUB ASSY ..CARTER | | | 1 | |

FIG. 23 POWER TRIM & TILT ASSY

PUISSANCE PARER ET INCLINER

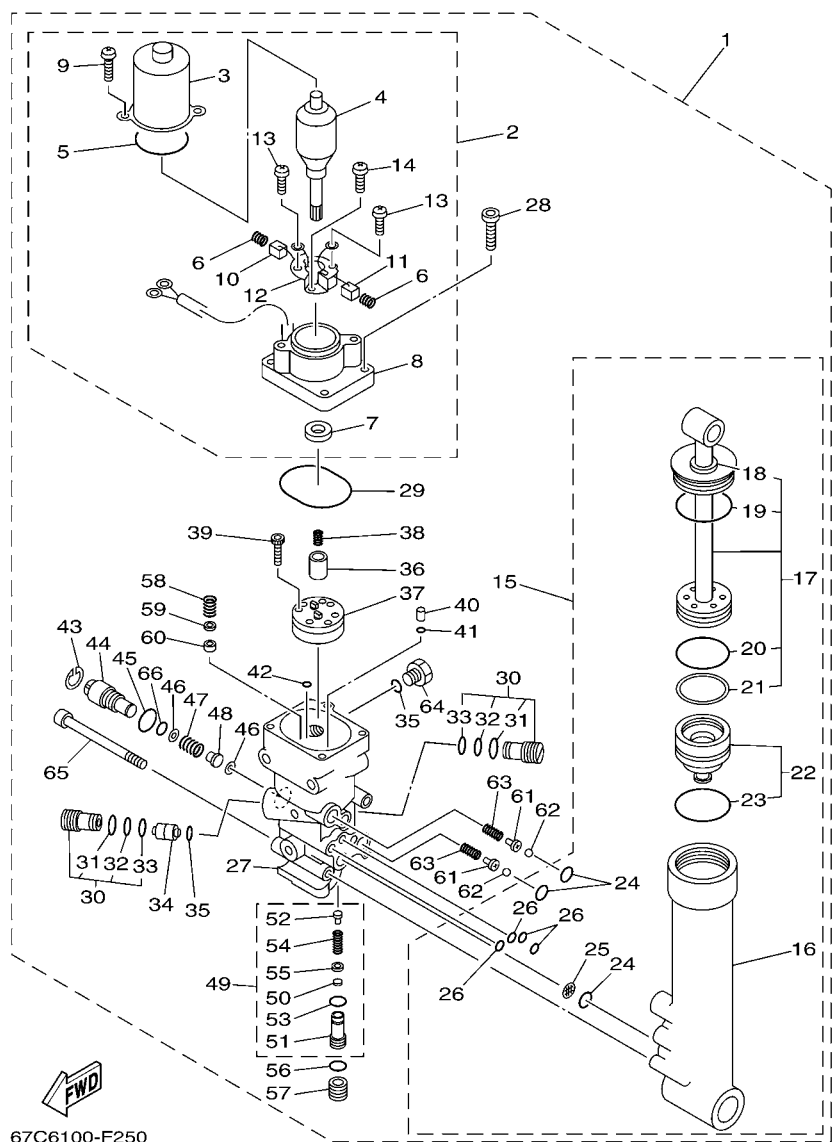

67C6100-F250

| REF. NO. | PART NO. N° PIECES | DESCRIPTION DESCRIPTION | MHD | ED | ET | REMARKS REMARQUES |
|----------|--------------------|--|-----|----|----|-------------------|
| 28 | 65W-43888-00 | .BOLT, SOCKET .BOULON | | | 4 | |
| 29 | 93210-50768 | .O-RING .JOINT TORIQUE | | | 1 | |
| 30 | 6T4-43802-03 | .VALVE SUB ASSY .CLAPET AUXILIAIRE (ENS.) | | | 2 | |
| 31 | 6H1-43866-00 | ..O-RING ..JOINT TORIQUE | | | 1 | |
| 32 | 93210-10M74 | ..O-RING ..JOINT TORIQUE | | | 1 | |
| 33 | 6H1-43867-00 | ..O-RING ..JOINT TORIQUE | | | 1 | |
| 34 | 62X-43841-00 | .PISTON, SHUTTLE .PISTON | | | 1 | |
| 35 | 93210-09165 | .O-RING .JOINT TORIQUE | | | 2 | |
| 36 | 65W-43831-00 | .CONNECTOR, SHAFT .RACCORD | | | 1 | |
| 37 | 65W-43830-00 | .GEAR PUMP ASSY .POMPE A PIGNON (ENS.) | | | 1 | |
| 38 | 6T4-43853-00 | .SPRING, MAIN VALVE .RESSORT | | | 1 | |
| 39 | 91318-04025 | .BOLT .BOULON | | | 4 | |
| 40 | 65W-43817-00 | .FILTER 2 .FILTRE 2 | | | 2 | |
| 41 | 65W-43861-00 | .O-RING .JOINT TORIQUE | | | 2 | |
| 42 | 65W-43862-00 | .O-RING .JOINT TORIQUE | | | 2 | |
| 43 | 6H1-43875-00 | .RING, SNAP .RESSORT | | | 1 | |
| 44 | 6H1-43845-00 | .SCREW, MANUAL RELEASE .VIS | | | 1 | |
| 45 | 93210-18397 | .O-RING .JOINT TORIQUE | | | 1 | |
| 46 | 6H1-43847-00 | .SEAT, MANUAL VALVE .SIEGE | | | 2 | |
| 47 | 65W-43854-00 | .SPRING, MANUAL RELEASE .RESSORT | | | 1 | |
| 48 | 65W-4382A-00 | .ADAPTOR 1 .ADAPTEUR 1 | | | 1 | |
| 49 | CS2-43803-81 | .CASE VALVE COMP. .CARTER VALVE COMP. | | | 1 | |
| 50 | 6H1-4384G-11 | ..SEAL, RELIEF VALVE ..JOINT | | | 1 | |
| 51 | CS2-43851-80 | ..SEAT, RELIEF VALVE ..SIEGE | | | 1 | |
| 52 | 67F-43843-00 | ..SCREW, VALVE LOCK ..VIS | | | 1 | |
| 53 | 93210-10M74 | ..O-RING ..JOINT TORIQUE | | | 1 | |
| 54 | 6H1-43856-10 | ..SPRING, DOWN RELIEF ..RESSORT | | | 1 | |

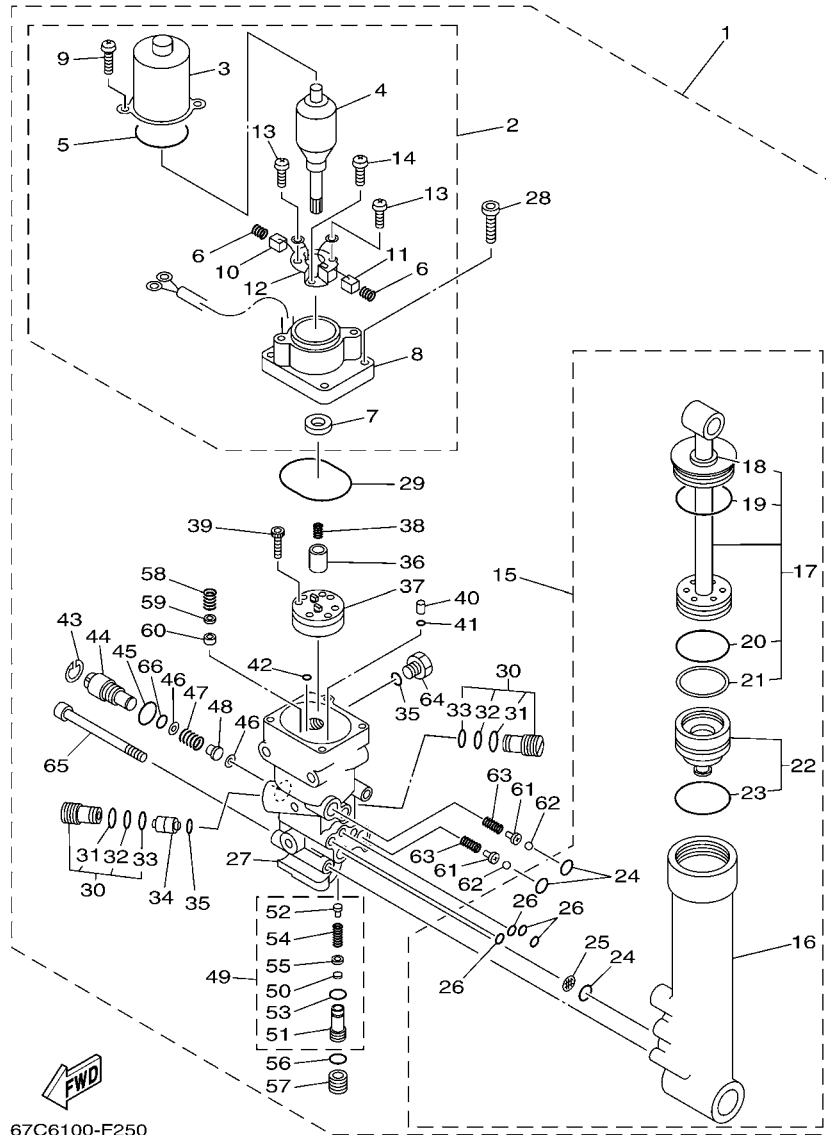

FIG. 23 POWER TRIM & TILT ASSY

PUISSANCE PARER ET INCLINER

| REF. NO. | PART NO. N° PIECES | DESCRIPTION DESCRIPTION | MHD | ED | ET | REMARKS REMARQUES |
|----------|--------------------|--|-----|----|----|-------------------|
| 55 | 6H1-43844-10 | .PIN, VALVE SUPPORT .GOUPILLE | | | 1 | |
| 56 | 93210-11073 | .O-RING .JOINT TORIQUE | | | 1 | |
| 57 | 65W-43843-00 | .SCREW, VALVE LOCK .VIS | | | 1 | |
| 58 | 6H1-43856-10 | .SPRING, DOWN RELIEF .RESSORT | | | 1 | |
| 59 | 6H1-43844-10 | .PIN, VALVE SUPPORT .GOUPILLE | | | 1 | |
| 60 | 6H1-4384F-10 | .SEAL, MAIN VALVE .JOINT | | | 1 | |
| 61 | 65W-4386A-00 | .PIN, ABSORBER VALVE .GOUPILLE, SOUPAPE | | | 2 | |
| 62 | 93501-08001 | .BALL .BILLE | | | 2 | |
| 63 | 65W-43853-00 | .SPRING, MAIN VALVE .RESSORT | | | 2 | |
| 64 | 6H1-43829-00 | .PLUG, RESERVOIR .BOUCHON | | | 1 | |
| 65 | 62X-43878-00 | .BOLT, SOCKET .BOULON | | | 3 | |
| 66 | 93210-10M74 | .O-RING .JOINT TORIQUE | | | 1 | |

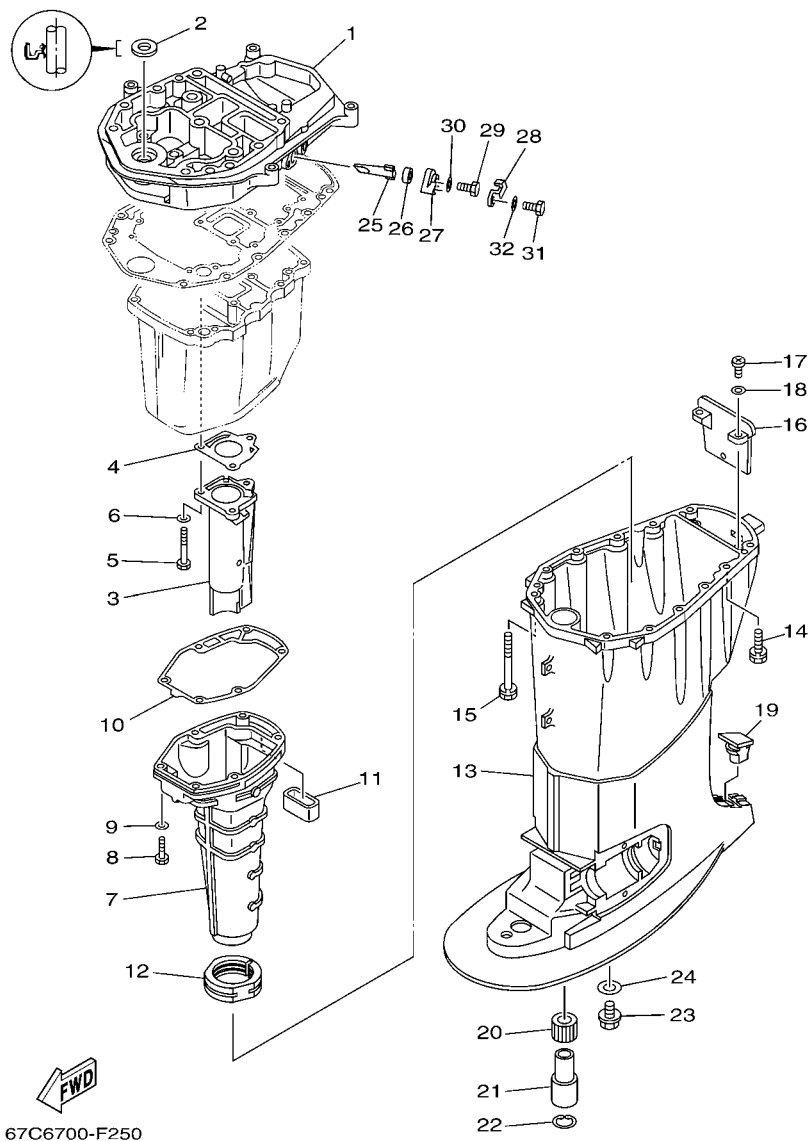
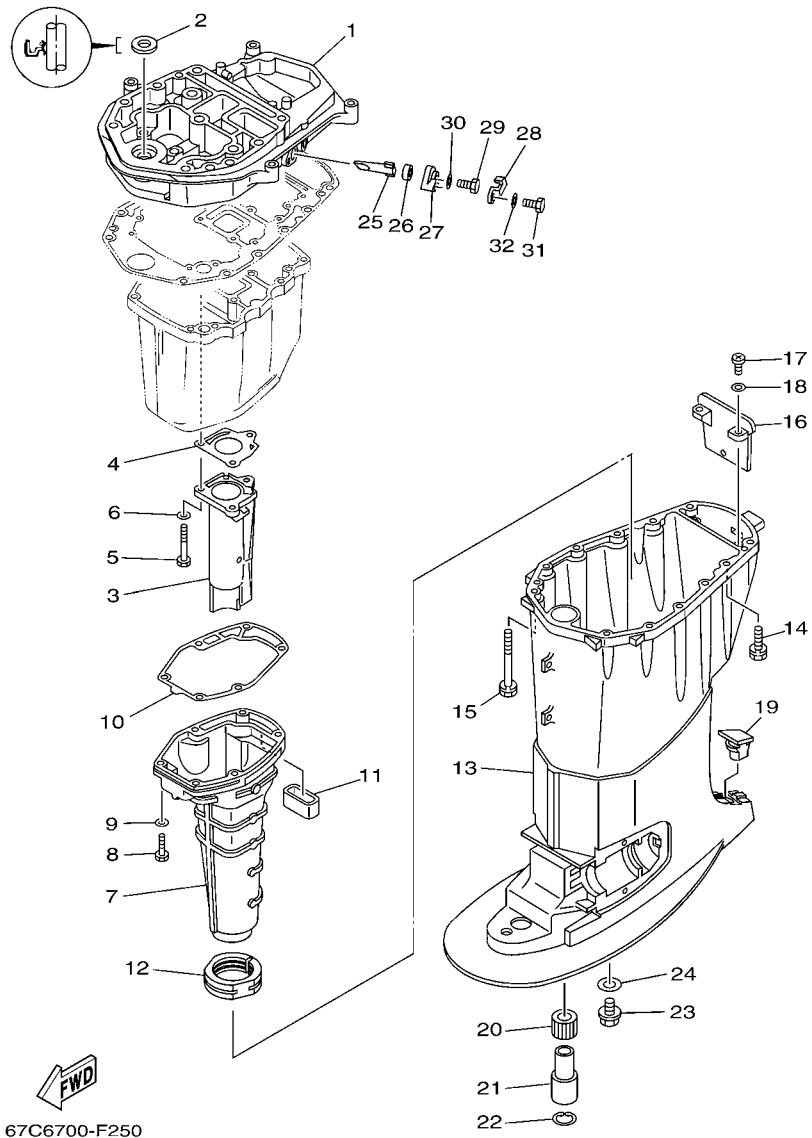

FIG. 24 UPPER CASING

FOURREAU

| REF. NO. | PART NO. N° PIECES | DESCRIPTION DESCRIPTION | MHD | ED | ET | REMARKS REMARQUES |
|----------|--------------------|--|-----|----|----|----------------------|
| 1 | 67C-41137-11-94 | GUIDE, EXHAUST COLLECTEUR D'ÉCHAPPEMENT | 1 | 1 | 1 | |
| 2 | 93110-16004 | OIL SEAL JOINT SPY | 1 | 1 | 1 | |
| 3 | 67C-41131-00-5B | MANIFOLD, EXT. 1 PIPE D'ÉCHAPPEMENT | 1 | 1 | 1 | |
| 4 | 67C-41133-00 | GASKET, EXHAUST MANIFOLD 1 JOINT, PIPE D'ÉCHAPPEMENT | 1 | 1 | 1 | |
| 5 | 97075-06050 | BOLT BOULON | 3 | 3 | 3 | |
| 6 | 92995-06600 | WASHER RONDELLE | 3 | 3 | 3 | |
| 7 | 67C-14711-00-5B | MUFFLER 1 POT D'ÉCHAPPEMENT 1 | 1 | 1 | 1 | S(16.1") S(16.1") |
| | 67C-14711-12-5B | MUFFLER 1 POT D'ÉCHAPPEMENT 1 | 1 | 1 | 1 | L(21.0") L(21.0") |
| 8 | 97075-06025 | BOLT BOULON | 6 | 6 | 6 | |
| 9 | 92995-06600 | WASHER RONDELLE | 6 | 6 | 6 | |
| 10 | 62Y-41134-01 | GASKET, EXHAUST MANIFOLD JOINT, PIPE D'ÉCHAPPEMENT | 1 | 1 | 1 | |
| 11 | 62Y-45127-00 | SEAL JOINT | 1 | 1 | 1 | |
| 12 | 67C-45123-00 | GASKET, MUFFLER JOINT, POT DE DÉTENTE | 1 | 1 | 1 | |
| 13 | 67C-45111-00-4D | CASING, UPPER FOURREAU | 1 | 1 | 1 | S(16.1") S(16.1") |
| | 67C-45111-21-4D | CASING, UPPER FOURREAU | 1 | 1 | 1 | L(21.0") L(21.0") |
| 14 | 90119-08M79 | BOLT, WITH WASHER BOULON, AVEC RONDELLE | 4 | 4 | 4 | |
| 15 | 90119-08M82 | BOLT, WITH WASHER BOULON, AVEC RONDELLE | 8 | 8 | 8 | |
| 16 | 67C-45151-00 | COVER, UPPER CASING CAPUCHON, FOURREAU | 1 | 1 | 1 | |
| 17 | 97880-05016 | SCREW, PAN HEAD VIS, TÊTE TRONCONIQUE | 2 | 2 | 2 | |
| 18 | 92990-05600 | WASHER, PLATE RONDELLE, PLATE | 2 | 2 | 2 | |
| 19 | 63D-45155-00 | CAP CAPUCHON | 1 | 1 | 1 | S(16.1") S(16.1") |
| | 6C5-45155-00 | CAP CAPUCHON | 1 | 1 | 1 | L(21.0") L(21.0") |
| 20 | 679-45318-00 | BUSHING, DRIVE SHAFT DOUILLE, ARBRE MOTEUR | 1 | 1 | 1 | L(21.0") L(21.0") |
| 21 | 90387-23002 | COLLAR COLLERETTE | 1 | 1 | 1 | L(21.0") L(21.0") |
| 22 | 93420-36M01 | CIRCLIP CIRCLIP, TYPE S | 1 | 1 | 1 | L(21.0") L(21.0") |
| 23 | 90340-14M06 | PLUG, STRAIGHT SCREW PLOT, FILETE DROIT | 1 | 1 | 1 | L(21.0") L(21.0") |
| 24 | 90430-14M09 | GASKET JOINT | 1 | 1 | 1 | L(21.0") L(21.0") |



67C6700-F250

FIG. 24 UPPER CASING

FOURREAU

| REF. NO. | PART NO. N° PIECES | DESCRIPTION DESCRIPTION | MHD | ED | ET | REMARKS REMARQUES |
|----------|--------------------|----------------------------------|-----|----|----|-------------------|
| 25 | 62Y-11325-00 | ANODE ANODE | 1 | 1 | 1 | |
| 26 | 66M-11328-00 | GROMMET, ANODE PASSE-FIL | 1 | 1 | 1 | |
| 27 | 66M-11327-00-94 | COVER, ANODE COUVERCLE ANODE | 1 | 1 | 1 | |
| 28 | 66M-12535-00 | PLATE PLAQUE | 1 | 1 | 1 | |
| 29 | 97095-05012 | BOLT BOULON | 1 | 1 | 1 | |
| 30 | 92995-05600 | WASHER RONDELLE | 1 | 1 | 1 | |
| 31 | 97013-06020 | BOLT BOULON | 1 | 1 | 1 | |
| 32 | 92903-06600 | WASHER, PLATE RONDELLE, PLATE | 1 | 1 | 1 | |
| ----- | | | | | | |
| ----- | | | | | | |
| ----- | | | | | | |
| ----- | | | | | | |
| ----- | | | | | | |
| ----- | | | | | | |
| ----- | | | | | | |
| ----- | | | | | | |
| ----- | | | | | | |
| ----- | | | | | | |

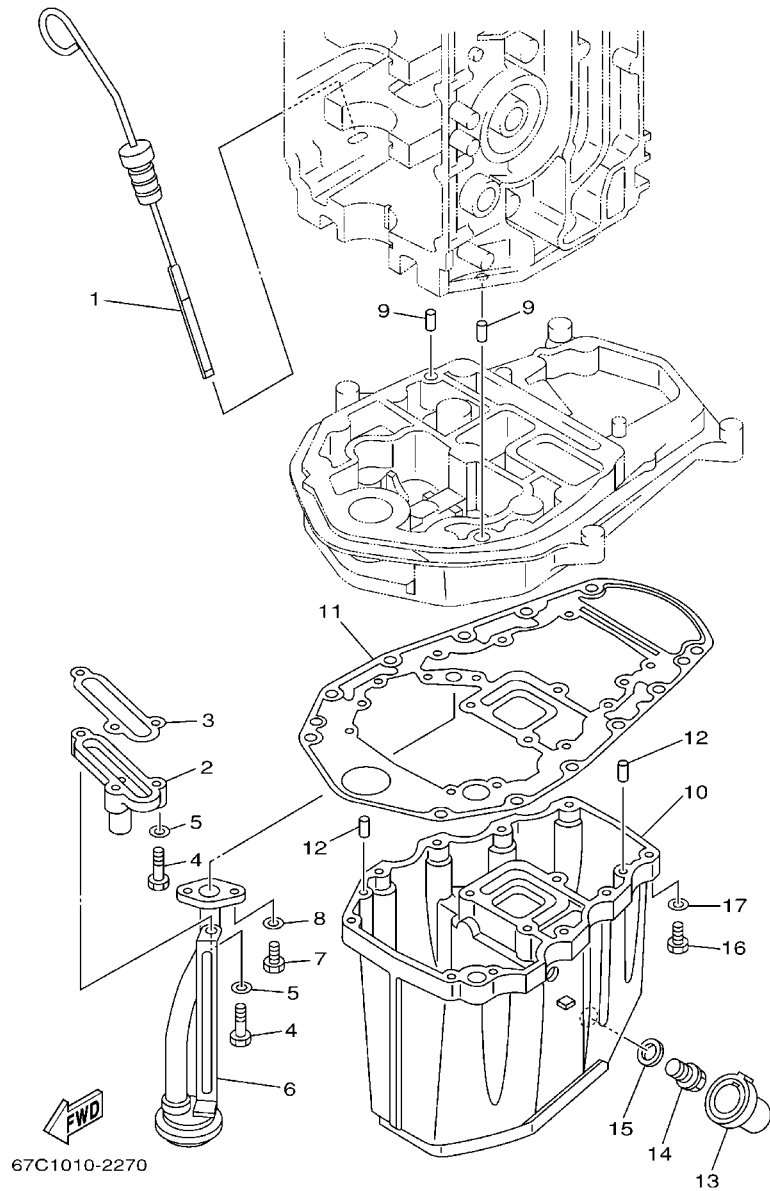

67C1010-2270

FIG. 25 OIL PAN

VENTILATEUR D'HUILE

| REF. NO. | PART NO. N° PIECES | DESCRIPTION DESCRIPTION | MHD | ED | ET | REMARKS REMARQUES |
|----------|--------------------|--|-----|----|----|----------------------------------|
| 1 | 67C-15362-00 | PLUG, OIL LEVEL PLOT, NIVEAU D'HUILE | 1 | 1 | 1 | |
| 2 | 62Y-11575-00 | RELIEF VALVE ASSY SOUPAPE DE RENTREE D'AIR | 1 | 1 | 1 | |
| 3 | 62Y-13475-00 | GASKET JOINT | 1 | 1 | 1 | |
| 4 | 97013-06025 | BOLT BOULON | 3 | 3 | 3 | |
| 5 | 92903-06600 | WASHER, PLATE RONDELLE, PLATE | 3 | 3 | 3 | |
| 6 | 62Y-13411-00 | STRAINER, OIL FILTRE, HUILE | 1 | 1 | 1 | |
| 7 | 97013-06016 | BOLT BOULON | 2 | 2 | 2 | |
| 8 | 92903-06600 | WASHER, PLATE RONDELLE, PLATE | 2 | 2 | 2 | |
| 9 | 93608-12M05 | PIN, DOWEL AXE | 2 | 2 | 2 | |
| 10 | 62Y-15311-02-5B | OIL PAN VENTILATEUR D'HUILE | 1 | 1 | 1 | |
| 11 | 69W-15312-00 | GASKET, OIL PAN JOINT DE VENTILATEUR D'HUILE | 1 | 1 | 1 | |
| 12 | 93606-12019 | PIN, DOWEL GÓUPILLE | 4 | 4 | 4 | |
| 13 | 67C-15316-10 | DAMPER, ENGINE MOUNT 1 AMORTISSEUR DE SUPPORT | 1 | | 1 | S(16.1") |
| | 67C-15316-00 | DAMPER, ENGINE MOUNT 1 AMORTISSEUR DE SUPPORT | 1 | 1 | 1 | S(16.1") L(21.0") L(21.0") |
| 14 | 90340-14M06 | PLUG, STRAIGHT SCREW PLOT, FILETE DROIT | 1 | 1 | 1 | |
| 15 | 90430-14M09 | GASKET JOINT | 1 | 1 | 1 | |
| 16 | 97075-06025 | BOLT BOULON | 10 | 10 | 10 | |
| 17 | 92995-06600 | WASHER RONDELLE | 10 | 10 | 10 | |

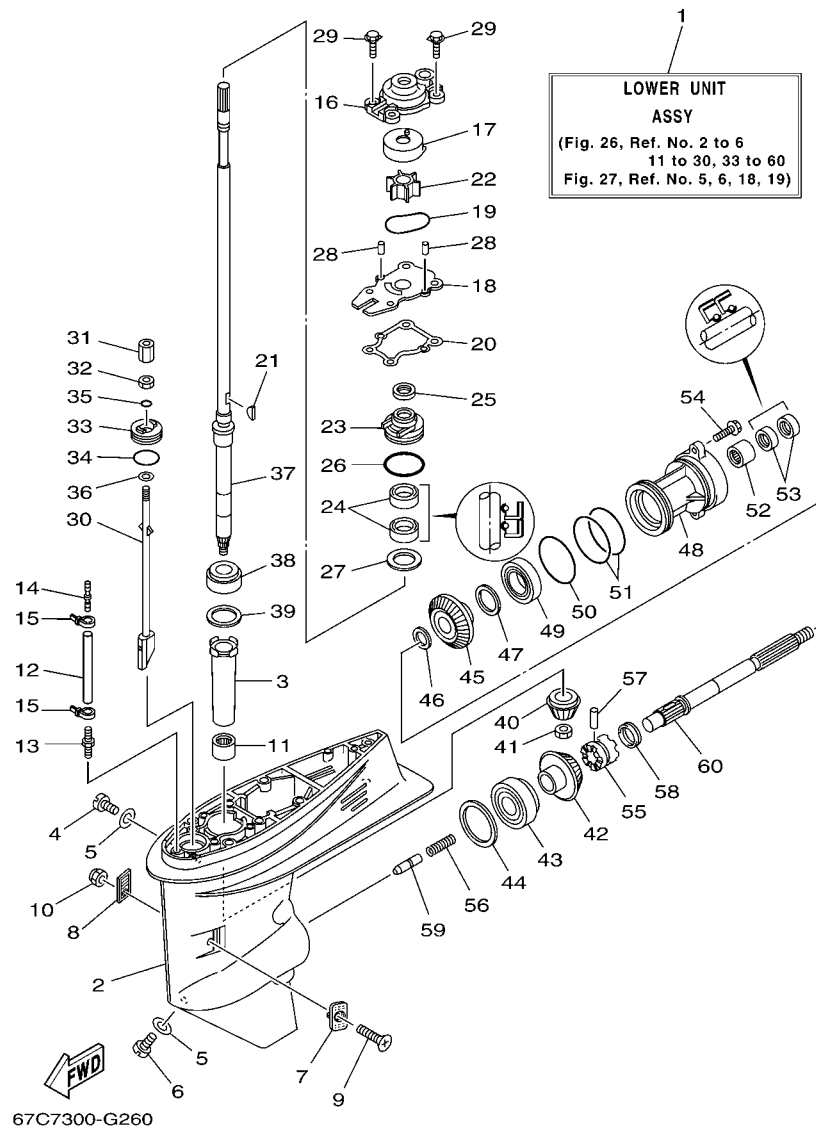

FIG. 26 LOWER CASING & DRIVE 1

BOITIER D'HELICE TRANSMISSION1

| REF. NO. | PART NO. N° PIECES | DESCRIPTION DESCRIPTION | MHD | ED | ET | REMARKS REMARQUES |
|----------|--------------------|--|-----|----|----|----------------------|
| 1 | 67C-45300-01-4D | LOWER UNIT ASSY UNITE INFIEURE (ENS.) | 1 | | 1 | S(16.1") S(16.1") |
| | 67C-45300-11-4D | LOWER UNIT ASSY UNITE INFIEURE (ENS.) | 1 | 1 | 1 | L(21.0") L(21.0") |
| 2 | 67C-45301-00-4D | CASING, LOWER BEQUILLE | 1 | 1 | 1 | |
| 3 | 6H4-45536-00 | SLEEVE, DRIVE SHAFT MANCHON, ARBRE MOTEUR | 1 | 1 | 1 | |
| 4 | 90340-08002 | PLUG, STRAIGHT SCREW PLOT, FILETE DROIT | 1 | 1 | 1 | |
| 5 | 90430-08020 | GASKET JOINT | 2 | 2 | 2 | |
| 6 | 688-45341-10 | PLUG, DRAIN BOUCHON DE VIDANGE | 1 | 1 | 1 | |
| 7 | 63D-45214-00 | COVER, WATER INLET 1 GRILLE, ENTREE D'EAU 1 | 1 | 1 | 1 | |
| 8 | 63D-45215-00 | COVER, WATER INLET 2 GRILLE, ENTREE D'EAU 2 | 1 | 1 | 1 | |
| 9 | 90142-05M06 | SCREW, COUNTERSUNK VIS_TETE NOYEE | 1 | 1 | 1 | |
| 10 | 95380-05600 | NUT ECROU | 1 | 1 | 1 | |
| 11 | 93315-32224 | BEARING ROULEMENT | 1 | 1 | 1 | |
| 12 | 90445-07ME8 | HOSE (L80) DURITE (L80) | 1 | 1 | 1 | |
| 13 | 6E5-45378-00 | NIPPLE, HOSE RACCORD, TUYAU | 1 | 1 | 1 | |
| 14 | 6E5-83558-10 | END, NIPPLE RACCORD DE NIPPLE | 1 | 1 | 1 | |
| 15 | 90465-11M10 | CLAMP BRIDE | 2 | 2 | 2 | |
| 16 | 66T-44311-00 | HOUSING, WATER PUMP CORPS, POMPE A EAU | 1 | 1 | 1 | |
| 17 | 63D-44322-00 | INSERT, CARTRIDGE CUVETTE | 1 | 1 | 1 | |
| 18 | 66T-44323-00 | OUTER PLATE, CARTRIDGE PLAQUE EXTERIEURE | 1 | 1 | 1 | |
| 19 | 93210-59MG7 | O-RING JOINT TORIQUE | 1 | 1 | 1 | |
| 20 | 63D-44316-00 | GASKET, WATER PUMP JOINT, POMPE A EAU | 1 | 1 | 1 | |
| 21 | 90280-03M03 | KEY, WOODRUFF CLAVETTE, DEMI-LUNE | 1 | 1 | 1 | |
| 22 | 6H4-44352-02 | IMPELLER TURBINE | 1 | 1 | 1 | |
| 23 | 63D-44341-00 | HOUSING, WATER PUMP CORPS, POMPE A EAU | 1 | 1 | 1 | |
| 24 | 93101-22M60 | OIL SEAL JOINT SPY | 2 | 2 | 2 | |
| 25 | 66T-45344-01 | COVER, OIL SEAL FLASQE, JOINT D'HUILE | 1 | 1 | 1 | |
| 26 | 93210-48MG8 | O-RING JOINT TORIQUE | 1 | 1 | 1 | |

FIG. 26 LOWER CASING & DRIVE 1

BOITIER D'HELICE TRANSMISSION1

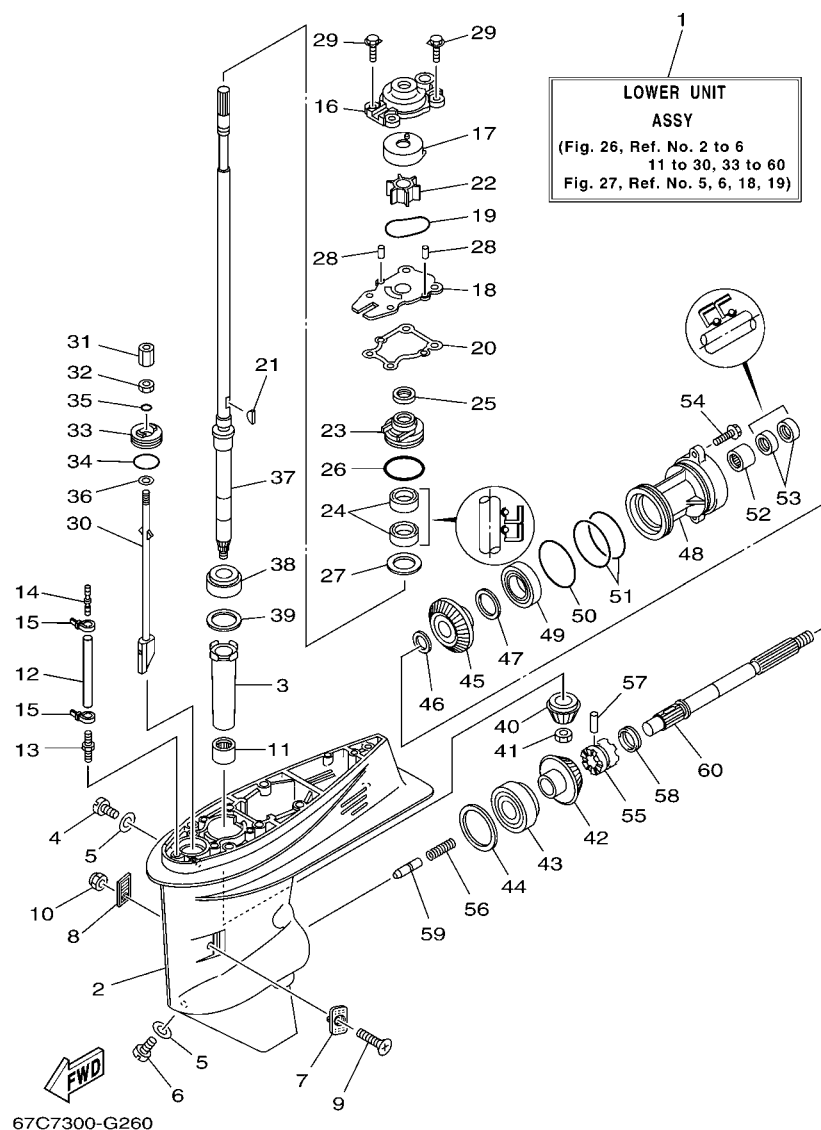

| REF. NO. | PART NO. N° PIECES | DESCRIPTION DESCRIPTION | MHD | ED | ET | REMARKS REMARQUES |
|----------|--------------------|--|-----|----|----|----------------------|
| 27 | 90201-27M00 | WASHER, PLATE RONDELLE, PLATE | 1 | 1 | 1 | |
| 28 | 93604-08062 | PIN, DOWEL CLAVETTE | 2 | 2 | 2 | |
| 29 | 90119-08M15 | BOLT, WITH WASHER BOULON, AVEC RONDELLE | 4 | 4 | 4 | |
| 30 | 67C-44150-10 | SHIFT CAM ASSY CAME D'INVERSION | 1 | 1 | 1 | |
| 31 | 67C-44146-00 | CONNECTOR, SHIFT ROD CONNECTEUR, TIGE D'INVERSION | 1 | 1 | 1 | |
| 32 | 95380-06700 | NUT ECROU | 1 | 1 | 1 | |
| 33 | 66T-45321-00 | PLATE PLAQUETTE | 1 | 1 | 1 | |
| 34 | 93210-33MG4 | O-RING JOINT TORIQUE | 1 | 1 | 1 | |
| 35 | 93210-06ME6 | O-RING JOINT TORIQUE | 1 | 1 | 1 | |
| 36 | 92990-06600 | WASHER, PLATE RONDELLE, PLATE | 1 | 1 | 1 | |
| 37 | 67C-45501-00 | DRIVE SHAFT COMP. ARBRE MOTEUR COMP. | 1 | | 1 | S(16.1") S(16.1") |
| | 67C-45501-10 | DRIVE SHAFT COMP. ARBRE MOTEUR COMP. | 1 | 1 | 1 | L(21.0") L(21.0") |
| 38 | 93332-00001 | BEARING ROULEMENT | 1 | 1 | 1 | |
| 39 | 663-45587-01 | SHIM (T:0.10MM) CALE (T:0.10MM) | 1 | 1 | 1 | UR UR |
| | 663-45587-10 | SHIM (T:0.12MM) CALE (T:0.12MM) | 1 | 1 | 1 | UR UR |
| | 663-45587-20 | SHIM (T:0.15MM) CALE (T:0.15MM) | 1 | 1 | 1 | UR UR |
| | 663-45587-30 | SHIM (T:0.18MM) CALE (T:0.18MM) | 1 | 1 | 1 | UR UR |
| | 663-45587-40 | SHIM (T:0.30MM) CALE (T:0.30MM) | 1 | 1 | 1 | UR UR |
| | 663-45587-50 | SHIM (T:0.40MM) CALE (T:0.40MM) | 1 | 1 | 1 | UR UR |
| | 663-45587-60 | SHIM (T:0.50MM) CALE (T:0.50MM) | 1 | 1 | 1 | UR UR |
| 40 | 66T-45551-00 | PINION (13T) PIGNON D'ATTAQUE (13D) | 1 | 1 | 1 | |
| 41 | 90170-12138 | NUT ECROU | 1 | 1 | 1 | |
| 42 | 66T-45560-01 | GEAR 1 (26T) PIGNON 1 (26T) | 1 | 1 | 1 | |
| 43 | 93332-00003 | BEARING ROULEMENT | 1 | 1 | 1 | |
| 44 | 663-45567-01 | SHIM (T:0.10MM) CALE (T:0.10MM) | 1 | 1 | 1 | UR UR |
| | 663-45567-10 | SHIM (T:0.12MM) CALE (T:0.12MM) | 1 | 1 | 1 | UR UR |
| | 663-45567-20 | SHIM (T:0.15MM) CALE (T:0.15MM) | 1 | 1 | 1 | UR UR |

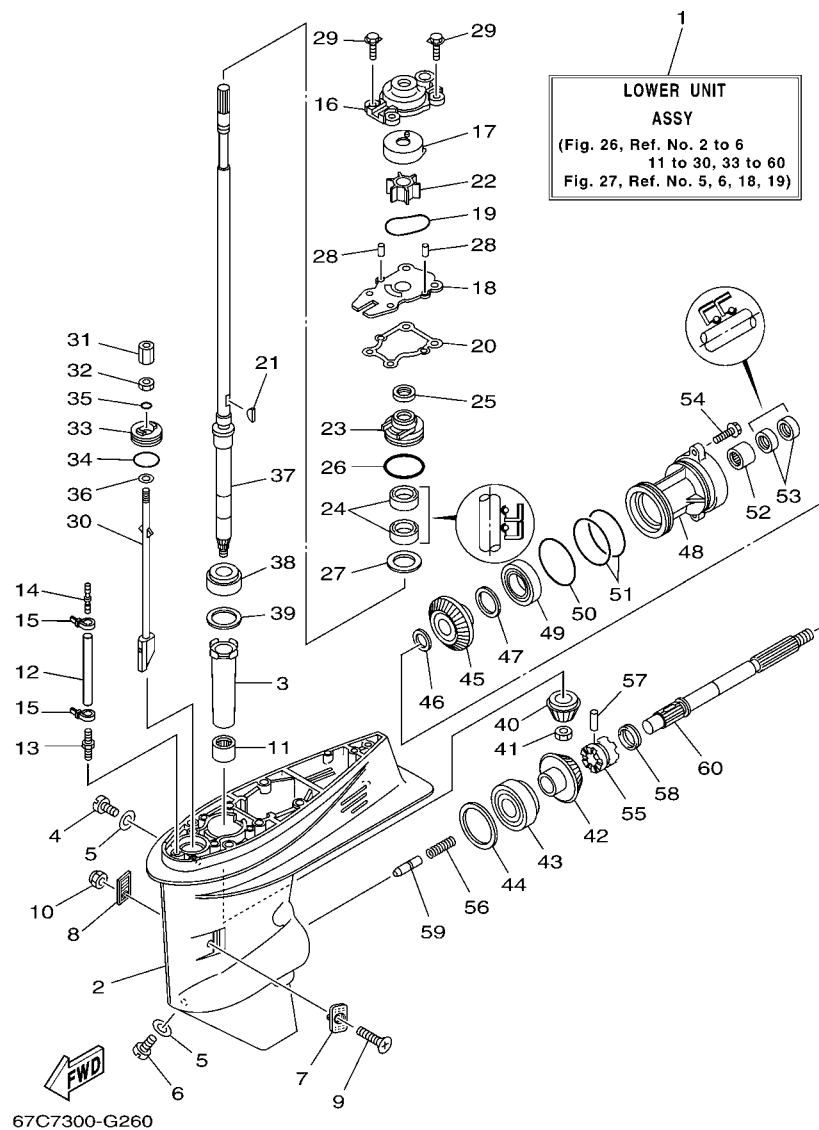

FIG. 26 LOWER CASING & DRIVE 1

BOITIER D'HELICE TRANSMISSION1

| REF. NO. | PART NO. N° PIECES | DESCRIPTION DESCRIPTION | MHD | ED | ET | REMARKS REMARQUES |
|----------|--------------------|--|-----|----|----|-------------------|
| 44 | 663-45567-30 | SHIM (T:0.18MM) CALE (T:0.18MM) | 1 | 1 | 1 | UR UR |
| | 663-45567-40 | SHIM (T:0.30MM) CALE (T:0.30MM) | 1 | 1 | 1 | UR UR |
| | 663-45567-50 | SHIM (T:0.40MM) CALE (T:0.40MM) | 1 | 1 | 1 | UR UR |
| | 663-45567-60 | SHIM (T:0.50MM) CALE (T:0.50MM) | 1 | 1 | 1 | UR UR |
| 45 | 66T-45571-00 | GEAR 2 (26T) PIGNON 2 (26T) | 1 | 1 | 1 | |
| 46 | 90201-22429 | WASHER, PLATE RONDELLE, PLATE | 1 | 1 | 1 | |
| 47 | 63D-45577-00 | SHIM (T:0.10MM) CALE (T:0.10MM) | 1 | 1 | 1 | UR UR |
| | 63D-45577-10 | SHIM (T:0.12MM) CALE (T:0.12MM) | 1 | 1 | 1 | UR UR |
| | 63D-45577-20 | SHIM (T:0.15MM) CALE (T:0.15MM) | 1 | 1 | 1 | UR UR |
| | 63D-45577-30 | SHIM (T:0.18MM) CALE (T:0.18MM) | 1 | 1 | 1 | UR UR |
| | 63D-45577-40 | SHIM (T:0.30MM) CALE (T:0.30MM) | 1 | 1 | 1 | UR UR |
| | 63D-45577-50 | SHIM (T:0.40MM) CALE (T:0.40MM) | 1 | 1 | 1 | UR UR |
| | 63D-45577-60 | SHIM (T:0.50MM) CALE (T:0.50MM) | 1 | 1 | 1 | UR UR |
| 48 | 63D-45361-02-4D | CAP, LOWER CASING COUVERCLE, BOITIER D'HELICE | 1 | 1 | 1 | |
| 49 | 93306-001U1 | BEARING ROULEMENT | 1 | 1 | 1 | |
| 50 | 93210-69MG6 | O-RING JOINT TORIQUE | 1 | 1 | 1 | |
| 51 | 93210-74MG5 | O-RING JOINT TORIQUE | 2 | 2 | 2 | |
| 52 | 93317-22204 | BEARING ROULEMENT | 1 | 1 | 1 | |
| 53 | 93101-22M00 | OIL SEAL JOINT SPY | 2 | 2 | 2 | |
| 54 | 90105-08M61 | BOLT, FLANGE BOULON | 2 | 2 | 2 | |
| 55 | 66T-45631-00 | CLUTCH, DOG CRABOT | 1 | 1 | 1 | |
| 56 | 90501-18M01 | SPRING, COMPRESSION RESSORT, COMPRESSION | 1 | 1 | 1 | |
| 57 | 90250-06023 | PIN, STRAIGHT GOUPILLE, DROITE | 1 | 1 | 1 | |
| 58 | 67C-45633-00 | RING, CROSS PIN JONC, GOUPILLE CRABOT | 1 | 1 | 1 | |
| 59 | 66T-45635-00 | PLUNGER, SHIFT POUSSOIR D'EMBRAYAGE | 1 | 1 | 1 | |
| 60 | 66T-45611-00 | SHAFT, PROPELLER ARBRE, HELICE | 1 | 1 | 1 | |

FIG. 27 LOWER CASING & DRIVE 2

BOITIER D'HELICE TRANSMISSION2

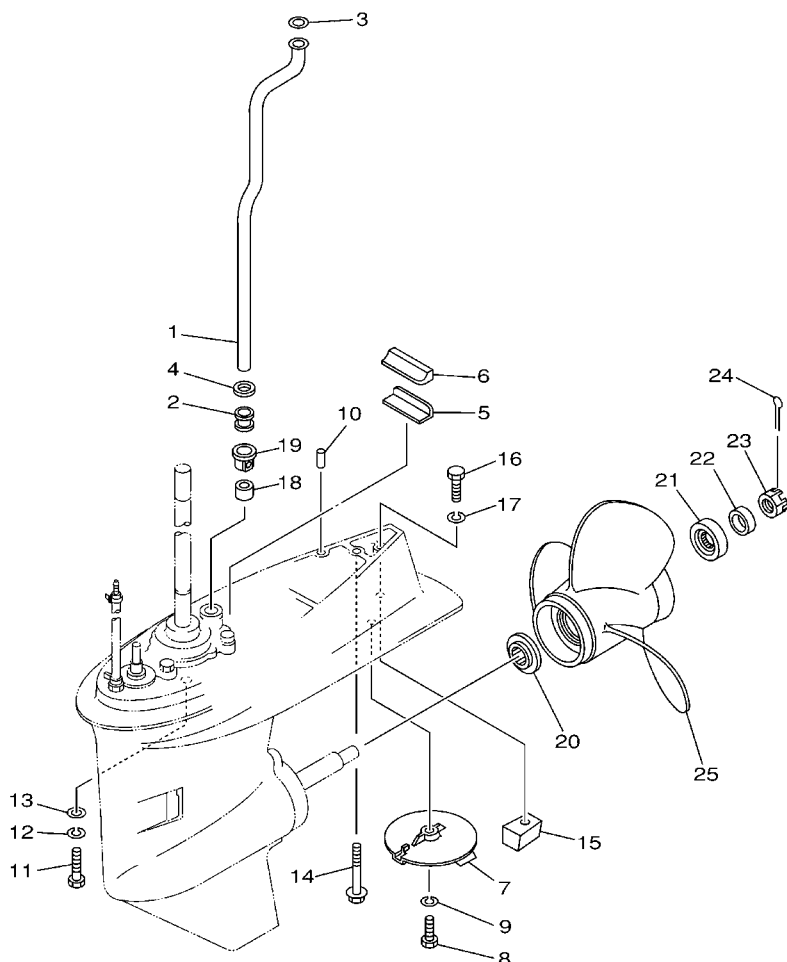

67C0010-0290

| REF. NO. | PART NO. N° PIECES | DESCRIPTION DESCRIPTION | MHD | ED | ET | REMARKS REMARQUES |
|----------|--------------------|---|-----|----|----|----------------------|
| 1 | 67C-44361-00 | TUBE, WATER TUBE D'EAU | 1 | | 1 | S(16.1") S(16.1") |
| | 62Y-44361-00 | TUBE, WATER TUBE D'EAU | 1 | 1 | 1 | L(21.0") L(21.0") |
| 2 | 663-44367-00 | DAMPER, WATER SEAL JOINT TUBE D'EAU | 1 | 1 | 1 | |
| 3 | 90202-12060 | WASHER, PLATE RONDELLE, PLATE | 1 | 1 | 1 | |
| 4 | 90430-12072 | GASKET JOINT | 1 | 1 | 1 | |
| 5 | 663-45376-00-94 | GUIDE, SEAL DAMPER BUTEE, JOINT CAOUTCHOUC | 1 | 1 | 1 | |
| 6 | 63D-45375-00 | DAMPER, SEAL BOURRELET, CAOUTCHOUC | 1 | 1 | 1 | |
| 7 | 67C-45371-00 | TAB-TRIM ANODE DERIVE | 1 | 1 | 1 | |
| 8 | 97095-08025 | BOLT BOULON | 1 | 1 | 1 | |
| 9 | 92995-08100 | WASHER RONDELLE | 1 | 1 | 1 | |
| 10 | 93606-12019 | PIN, DOWEL GOUILLE | 2 | 2 | 2 | |
| 11 | 97075-10040 | BOLT BOULON | 4 | 4 | 4 | |
| 12 | 92995-10100 | WASHER RONDELLE | 4 | 4 | 4 | |
| 13 | 92995-10600 | WASHER RONDELLE | 4 | 4 | 4 | |
| 14 | 90119-08M44 | BOLT, WITH WASHER BOULON, AVEC RONDELLE | 1 | 1 | 1 | |
| 15 | 67C-45251-00 | ANODE ANODE | 1 | 1 | 1 | |
| 16 | 97095-08035 | BOLT BOULON | 1 | 1 | 1 | |
| 17 | 92995-08100 | WASHER RONDELLE | 1 | 1 | 1 | |
| 18 | 663-44366-00 | DAMPER, WATER SEAL JOINT, TUBE D'EAU | 1 | 1 | 1 | |
| 19 | 63D-44312-00 | COVER, WATER PUMP HOUSING COUVERCLE | 1 | 1 | 1 | |
| 20 | 663-45987-02 | SPACER ENTRETOISE | 1 | 1 | 1 | |
| 21 | 66T-45997-00 | SPACER ENTRETOISE | 1 | 1 | 1 | |
| 22 | 90389-22M01 | BUSH DOUILLE | 1 | 1 | 1 | |
| 23 | 90171-16011 | NUT, CASTLE ECROU, CRENELE | 1 | 1 | 1 | |
| 24 | 91490-30025 | PIN, COTTER GOUILLE | 1 | 1 | 1 | |

FIG. 28 LOWER CASING & DRIVE 2 BOITIER D'HELICE TRANSMISSION2

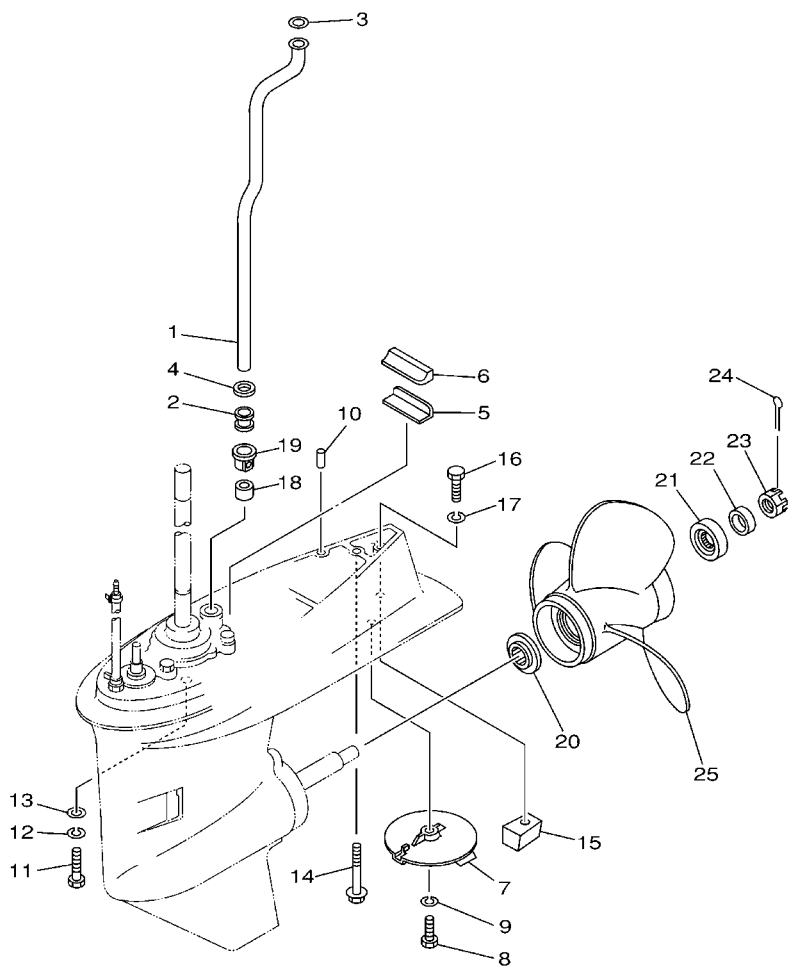

67C0010-0290

| REF. NO. | PART NO. N° PIECES | DESCRIPTION DESCRIPTION | MHD | WHD | ED | ELPT | REMARKS REMARQUES |
|----------|--------------------|---|-----|-----|----|------|-------------------|
| 25 | 2506220 | PROPELLER SOLAS (YC-3X12,10"X9") HELICESOLAS (YC-3X12,10"X9") | 1 | 1 | 1 | 1 | UR UR |
| | 2506230 | PROPELLER SOLAS (YC-3X11,60"X11") HELICESOLAS (YC-3X11,60"X11") | 1 | 1 | 1 | 1 | UR UR |
| | 2506240 | PROPELLER SOLAS (YC-3X11,40"X12") HELICESOLAS (YC-3X11,40"X12") | 1 | 1 | 1 | 1 | UR UR |
| | 2506250 | PROPELLER SOLAS (YC-3X11,10"X13") HELICESOLAS (YC-3X11,10"X13") | 1 | 1 | 1 | 1 | UR UR |
| | 2506260 | PROPELLER SOLAS (YC-3X11,10"X14") HELICESOLAS (YC-3X11,10"X14") | 1 | 1 | 1 | 1 | UR UR |
| | 2506270 | PROPELLER SOLAS (YC-3X11"X15") HELICESOLAS (YC-3X11"X15") | 1 | 1 | 1 | 1 | UR UR |
| | 2506280 | PROPELLER SOLAS (YC-3X12"X10" Plus) HELICESOLAS (YC-3X12"X10" Plus) | 1 | 1 | 1 | 1 | UR UR |
| | 2506290 | PROPELLER SOLAS (YC-3X11,8"X11" Plus) HELICE SOLAS (YC-3X11,8"X11" Plus) | 1 | 1 | 1 | 1 | UR UR |
| | 2506300 | PROPELLER SOLAS (YC-3X11,6"X12" Plus) HELICE SOLAS (YC-3X11,6"X12" Plus) | 1 | 1 | 1 | 1 | UR UR |
| | 2506310 | PROPELLER SOLAS (YC-3X11,6"X13" Plus) HELICE SOLAS (YC-3X11,6"X13" Plus) | 1 | 1 | 1 | 1 | UR UR |
| | 2506320 | PROPELLER SOLAS (YC-3X11,6"X14" Plus) HELICE SOLAS (YC-3X11,6"X14" Plus) | 1 | 1 | 1 | 1 | UR UR |
| | | | 1 | 1 | 1 | | |
| | | | 1 | 1 | 1 | | |
| | | | 1 | 1 | 1 | | |
| | | | 1 | 1 | 1 | | |
| | | | | | | | |
| | | | | | | | |
| | | | | | | | |
| | | | | | | | |

FIG. 29 FUEL TANK 23 L

RESEVOIR A ESSENCE 23 L

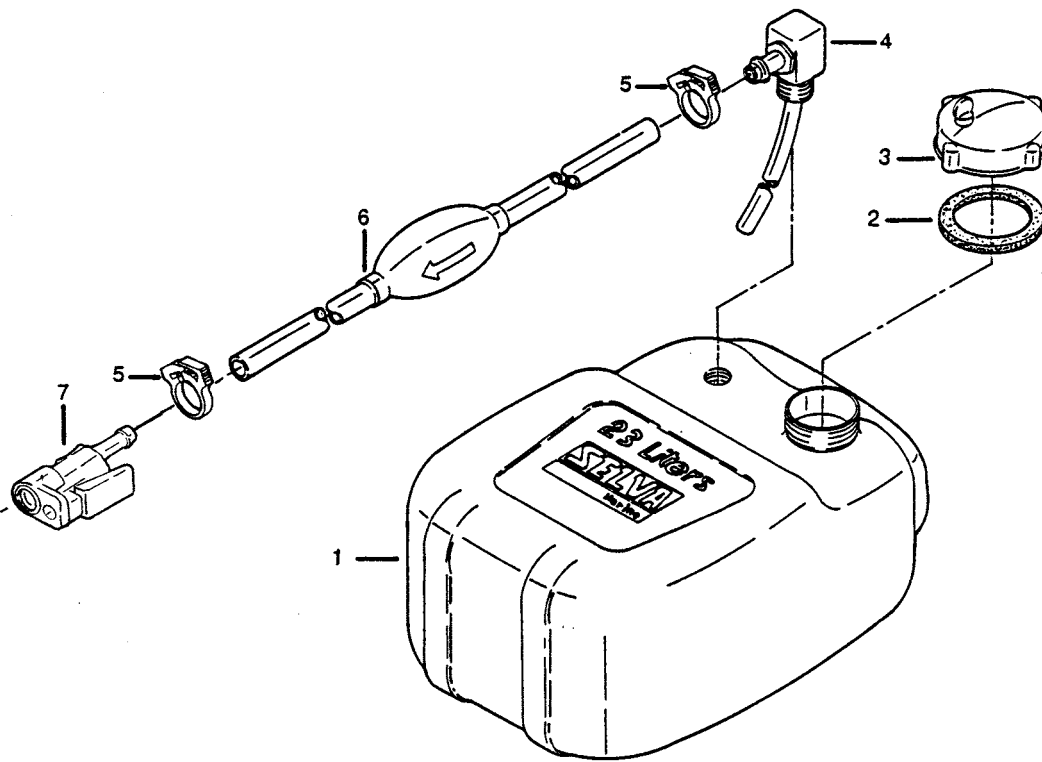

| REF. NO. | PART NO. NO. PIECES | DESCRIPTION DESCRIPTION | | ELPT | REMARKS REMARQUES |
|----------|---------------------|--|---|------|-------------------|
| 1 | 8085080 | COMPLETE FUEL TANK 23 L RESEVOIR A ESSENCE (ENS.) 23 L | 1 | 1 | |
| 2 | 3540275 | GASKET JOINT | 1 | 1 | |
| 3 | 1598845 | FUEL TANK PLUG (POS. NO 2+3) BOUCHON (ENS.) (POS. 2+3) | 1 | 1 | |
| 4 | 8055085 | COMPLETE FUEL SUCTION DURITE DE SUCCION | 1 | 1 | |
| 5 | 8055101 | CLAMP COLLIER | 2 | 2 | |
| 6 | 8050270 | FUEL HOSE DURITE A ESSENCE | 1 | 1 | |
| 7 | 6G1-24305-01 | FUEL CONNECTOR - FEMALE DURITE RACCORDEMENT A ESSENCE | 1 | 1 | |
| | 1575270 | FUEL TANK WITH PIPE RESEVOIR A ESSENCE + DURITE | 1 | 1 | |
| | 1581280 | COMPLETE PIPE (POS.NO. 5+6+7) DURITE A ESSENCE (ENS) (POS. 5+6+7) | 1 | 1 | |

FIG. 29 STEERING GUIDE

FIXATION DE DIRECTION

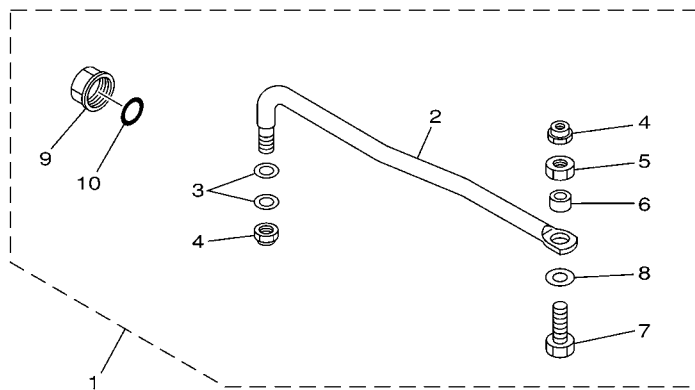

65W0010-8210

| REF. NO. | PART NO. N° PIECES | DESCRIPTION DESCRIPTION | MHD | ED | ET | REMARKS REMARQUES |
|----------|--------------------|---|-----|----|----|-------------------|
| 1 | 65W-61350-00 | STEERING GUIDE ATTACHMENT KIT FIXATIONS DE DIRECTION | | 1 | 1 | AP AP |
| 2 | 65W-61351-00 | .ROD, STEERING LINK .RENOI DE DIRECTION | | 1 | 1 | |
| 3 | 90201-10M20 | .WASHER, PLATE .RONDELLE, PLATE | | 2 | 2 | |
| 4 | 90185-09M01 | .NUT, SELF-LOCKING .ECROU,AUTO-BLOQUANT | | 2 | 2 | |
| 5 | 90170-09M03 | .NUT .ECROU | | 1 | 1 | |
| 6 | 90387-10M42 | .COLLAR .COLLERETTE | | 1 | 1 | |
| 7 | 90101-09M01 | .BOLT .BOULON | | 1 | 1 | |
| 8 | 90201-10M63 | .WASHER, PLATE .RONDELLE, PLATE | | 1 | 1 | |
| 9 | 6E5-43145-01 | .CAP, CLAMP BRACKET .CAPUCHON, PRESSE | | 1 | 1 | |
| 10 | 93210-16275 | .O-RING .JOINT TORIQUE | | 1 | 1 | |
| | | | | | | |
| | | | | | | |
| | | | | | | |
| | | | | | | |

FIG. 30 REMOTE CONTROL BOX

BOITIER DE COMMANDE A DISTANCE

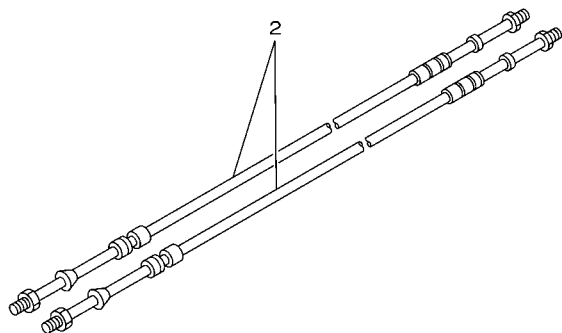
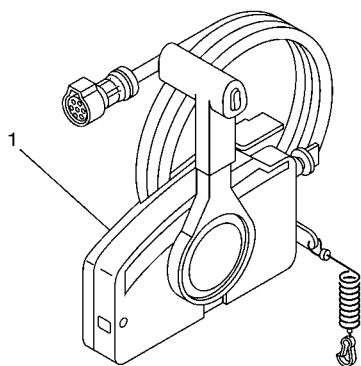

67M0100-8280

| REF. NO. | PART NO. N° PIECES | DESCRIPTION DESCRIPTION | MHD | ED | ET | REMARKS REMARQUES |
|----------|--------------------|---|-----|----|----|--------------------------------------|
| 1 | 703-48207-17 | REMOTE CONTROL ASSY (10P) BOITIER DE COMMANDE A DISTANCE | | 1 | 1 | AP WITH PT/T SW. AP WITH PT/T SW. |
| 2 | 701-48310-90 | CABLE, REMOTE CONTROL L=11F CABLE, COMMANDE A DISTANCE:11F | | 2 | 2 | UR |
| | 701-48320-00 | CABLE, REMOTE CONTROL L=12F CABLE, COMMANDE A DISTANCE:12F | | 2 | 2 | UR |
| | 701-48320-20 | CABLE, REMOTE CONTROL L=13F CABLE, COMMANDE A DISTANCE:13F | | 2 | 2 | UR |
| | 701-48320-50 | CABLE, REMOTE CONTROL L=15F CABLE, COMMANDE A DISTANCE:15F | | 2 | 2 | UR |
| ----- | | | | | | |
| ----- | | | | | | |
| ----- | | | | | | |
| ----- | | | | | | |
| ----- | | | | | | |
| ----- | | | | | | |
| ----- | | | | | | |
| ----- | | | | | | |
| ----- | | | | | | |

FIG. 31 REMOTE CONTROL ASSY

BOITIER DE COMMANDE A DISTANCE

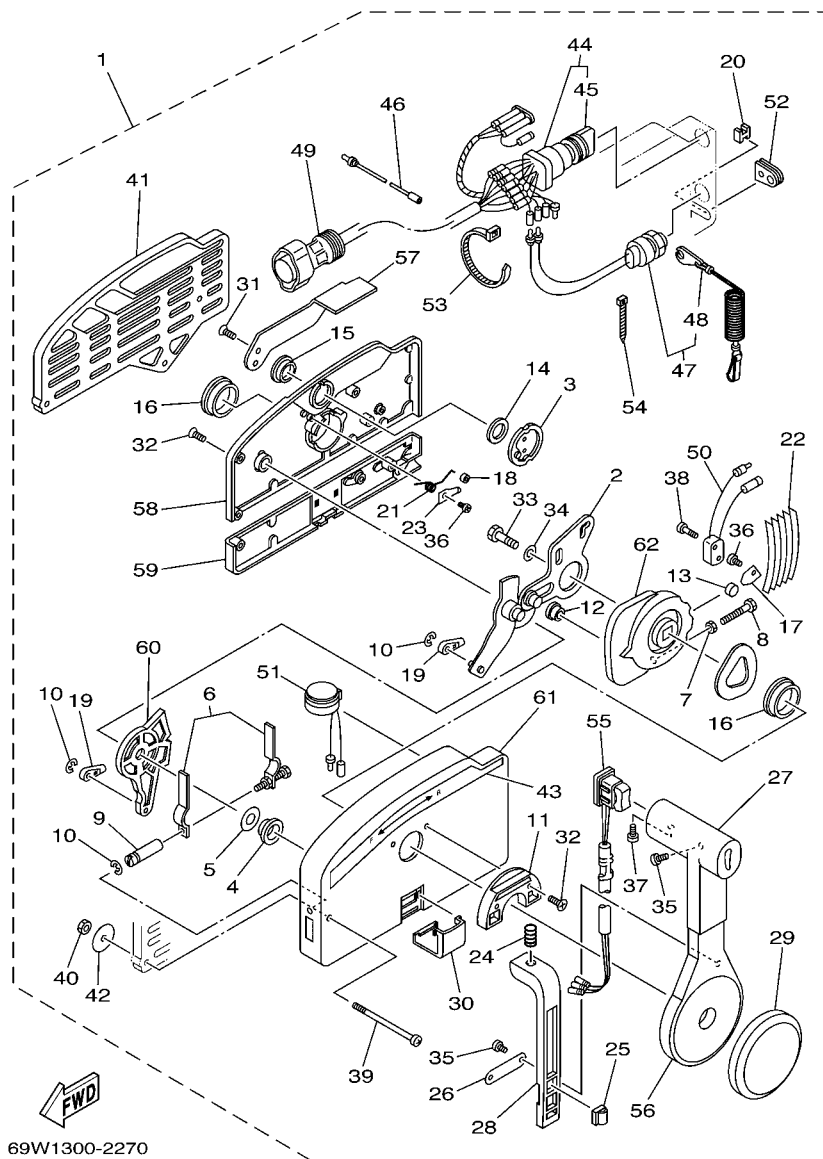

69W1300-2270

| REF. NO. | PART NO. N° PIECES | DESCRIPTION DESCRIPTION | MHD | ED | ET | REMARKS REMARQUES |
|----------|--------------------|---|-----|----|----|--------------------------------------|
| 1 | 703-48207-17 | REMOTE CONTROL ASSY (10P) BOITIER DE COMMANDE A DISTANCE | | 1 | 1 | AP WITH PT/T SW. AP WITH PT/T SW. |
| 2 | 703-48261-01 | .ARM, THROTTLE | | 1 | 1 | |
| 3 | 703-48153-00 | .BRAS, ACCELERATION | | 1 | 1 | |
| 4 | 703-48235-00 | .SHAFT, FREE ACCEL. .AXE | | 1 | 1 | |
| 5 | 703-48268-00 | .BUSHING .COUSSINET | | 1 | 1 | |
| 6 | 703-48264-00 | .SPACER .ENTRETOISE | | 1 | 1 | |
| 7 | 95380-05600 | .FRICITION, THROTTLE .FRICITION, ACCELERATION | | 1 | 1 | |
| 8 | 97380-05025 | .NUT .ECROU | | 1 | 1 | |
| 9 | 703-48265-00 | .BOLT .BOULON, HEXAGONAL | | 1 | 1 | |
| 10 | 703-48265-00 | .SHAFT, FRICTION .AXE, COPILOTE | | 1 | 1 | |
| 11 | 93430-06024 | .CIRCLIP .CLIPS | | 3 | 3 | |
| 12 | 703-48245-00 | .PLATE, LOCK .PLAQUE, VERROU | | 1 | 1 | |
| 13 | 703-48252-00 | .ROLLER, CAM .POULIE | | 1 | 1 | |
| 14 | 701-48248-00 | .ROLLER, FREE ACCEL. .POULIE | | 1 | 1 | |
| 15 | 703-48198-00 | .WASHER, WAVE .RONDELLE, ELASTIQUE ONDULEE | | 1 | 1 | |
| 16 | 703-48243-00 | .BUSHING .COUSSINET | | 1 | 1 | |
| 17 | 703-48236-00 | .BUSHING 1 .POULIE | | 2 | 2 | |
| 18 | 703-48189-00 | .RETAINER .FLASQUE | | 1 | 1 | |
| 19 | 703-48234-00 | .ROLLER, DETENT .POULIE | | 1 | 1 | |
| 20 | 703-48345-01 | .CABLE END, REMOTE CONTROL 2 .CHAPE CABLE | | 2 | 2 | |
| 21 | 703-48358-00 | .ANCHOR, CABLE .COLLIER | | 1 | 1 | |
| 22 | 703-48244-00 | .SPRING, FREE ACCEL. .RESSORT | | 1 | 1 | |
| 23 | 703-48238-00 | .SPRING, DETENT .RESSORT | | 5 | 5 | |
| 24 | 703-48246-00 | .SPACER .ENTRETOISE | | 1 | 1 | |
| 25 | 703-48227-00 | .SPRING, NEUTRAL LOCK .RESSORT | | 1 | 1 | |
| 26 | 703-82594-00 | .CLAMP .BRIDE | | 1 | 1 | WITH PT/T SW. WITH PT/T SW. |
| 27 | 703-48226-00 | .PLATE, STOPPER .PLAQUETTE | | 1 | 1 | |
| 28 | 703-48222-00 | .GRIP, CONTROL LEVER .POIGNEE, COMMANDE LEVIER | | 1 | 1 | SINGLE SINGLE |

FIG. 31 REMOTE CONTROL ASSY

BOITIER DE COMMANDE A DISTANCE

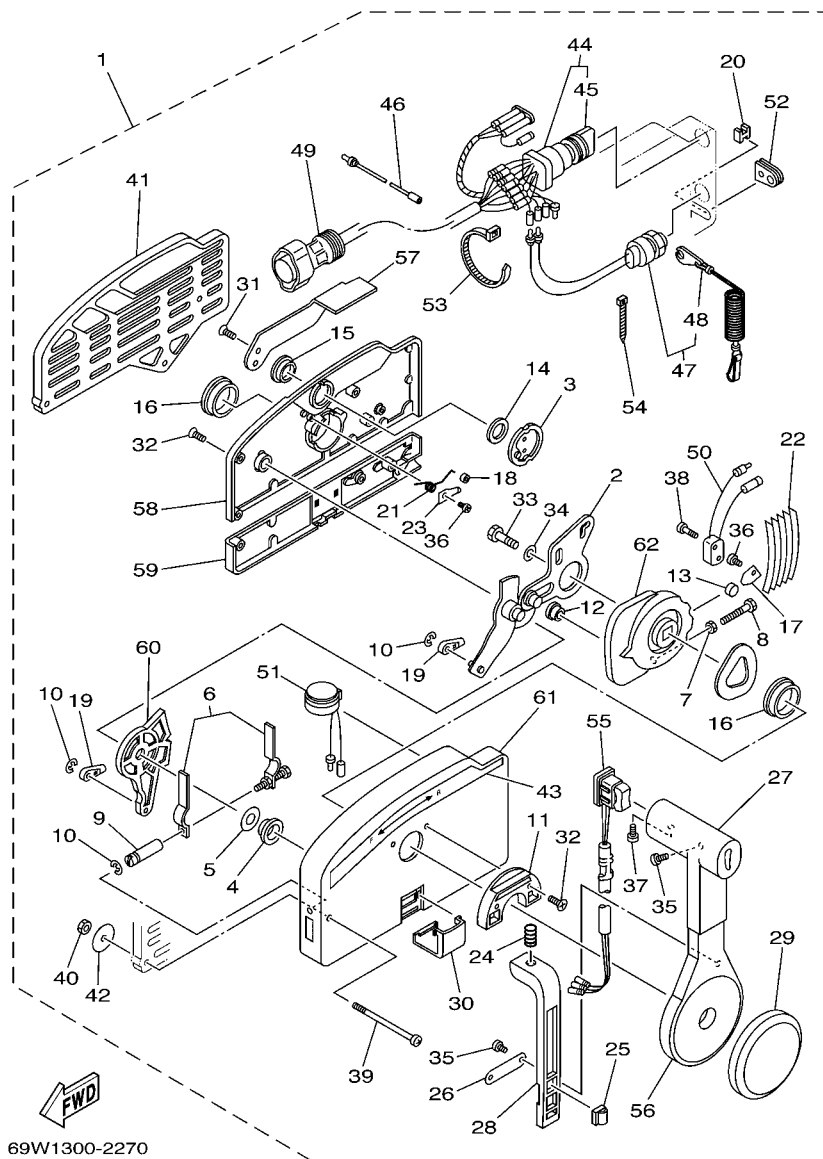

69W1300-2270

| REF. NO. | PART NO. N° PIECES | DESCRIPTION DESCRIPTION | MHD | ED | ET | REMARKS REMARQUES |
|----------|--------------------|---|-----|----|----|-------------------|
| 28 | 703-48223-00 | .LOCK, NEUTRAL .VERROU, NEUTRAL | | 1 | 1 | |
| 29 | 703-48225-00 | .COVER .COUVERCLE | | 1 | 1 | |
| 30 | 703-48219-00 | .COVER, LEAD .COUVERCLE | | 1 | 1 | |
| 31 | 703-48281-00 | .SCREW .VIS | | 2 | 2 | |
| 32 | 703-48282-00 | .SCREW .VIS | | 7 | 7 | |
| 33 | 97380-08030 | .BOLT .BOULON, HEXAGONAL | | 1 | 1 | |
| 34 | 92990-08600 | .WASHER, PLATE .RONDELLE, PLATE | | 1 | 1 | |
| 35 | 98580-04010 | .SCREW, PAN HEAD .VIS | | 3 | 3 | |
| 36 | 98580-04006 | .SCREW, PAN HEAD .VIS | | 2 | 2 | |
| 37 | 98580-05010 | .SCREW, PAN HEAD .VIS | | 1 | 1 | |
| 38 | 98580-03015 | .SCREW, PAN HEAD .VIS | | 2 | 2 | |
| 39 | 703-48291-10 | .SCREW (M6) .VIS (M6) | | 3 | 3 | |
| 40 | 95380-06600 | .NUT, HEXAGON .ECROU | | 3 | 3 | |
| 41 | 703-48293-10 | .SPACER, REMOTE CONTROL .ENTRETOISE | | 1 | 1 | SINGLE SINGLE |
| 42 | 701-48287-00 | .WASHER .RONDELLE | | 3 | 3 | |
| 43 | 703-48215-00 | .GRAPHIC .ADHESIF | | 1 | 1 | |
| 44 | 703-82510-43 | .MAIN SWITCH ASSY .CONTACTEUR A CLEF COMPLET | | 1 | 1 | |
| 45 | 703-82577-00 | .CAP, KEY .CABOCHON | | 1 | 1 | |
| 46 | 703-82531-00 | .WIRE, LEAD (L70) .FIL (L70) | | 1 | 1 | |
| 47 | 688-82575-01 | .ENGINE STOP SWITCH ASSY .COUPE CIRCUIT CPLT | | 1 | 1 | |
| 48 | 682-82556-00 | .LANYARD, STOP SWITCH .PLAQUETTE | | 1 | 1 | |
| 49 | 688-8258A-20 | .EXTENSION, WIRE HARNESS (4.9M) .EXTENSION, FAISCEAU DE FILS (| | 1 | 1 | (10P) (10P) |
| 50 | 703-82540-00 | .NEUTRAL SWITCH ASSY .CONTACTEUR DE POINT-MORT | | 1 | 1 | |
| 51 | 703-83383-02 | .BUZZER .RONFLEUR | | 1 | 1 | |
| 52 | 703-48284-10 | .GROMMET .PASSE-FIL | | 1 | 1 | |
| 53 | 703-82591-00 | .BAND .COLLIER | | 3 | 3 | |
| 54 | 703-82592-00 | .BAND .COLLIER | | 1 | 1 | |

FIG. 31 REMOTE CONTROL ASSY

BOITIER DE COMMANDE A DISTANCE

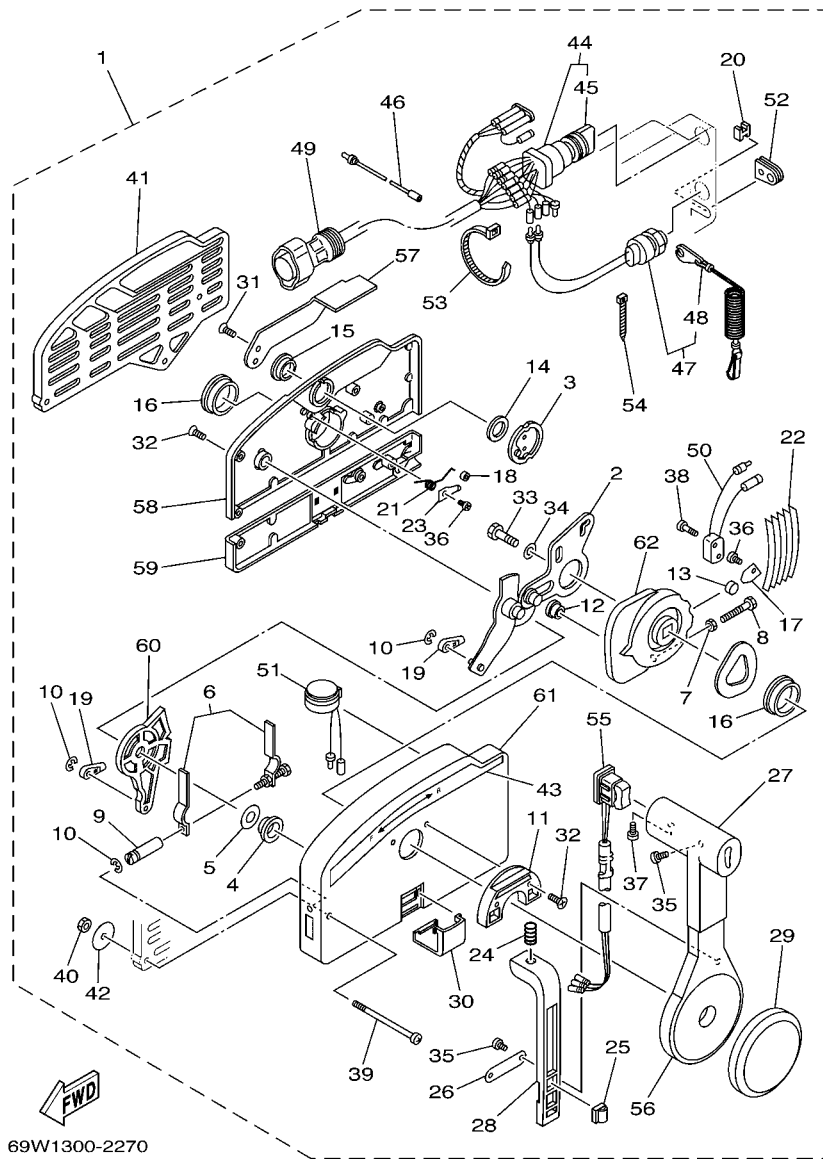

69W1300-2270

| REF. NO. | PART NO. N° PIECES | DESCRIPTION DESCRIPTION | MHD | ED | ET | REMARKS REMARQUES |
|----------|--------------------|--|-----|----|----|--------------------------------|
| 55 | 703-82563-12 | .TRIM & TILT SWITCH ASSY .INCLINER ET PAYER COMMUTATEUR | | 1 | 1 | WITH PT/T SW. WITH PT/T SW. |
| 56 | 703-48221-00 | .LEVER, CONTROL .LEVIER, COMMANDE | | 1 | 1 | |
| 57 | 703-48152-00 | .KNOB, FREE ACCEL. .BOUTON | | 1 | 1 | |
| 58 | 703-48212-00 | .BACK PLATE 1 .PLAQUETTE 1 | | 1 | 1 | |
| 59 | 703-48213-00 | .BACK PLATE 2 .PLAQUETTE 2 | | 1 | 1 | |
| 60 | 703-48271-00 | .ARM, SHIFT .BRAS | | 1 | 1 | |
| 61 | 703-48211-01 | .HOUSING,1 .CORPS | | 1 | 1 | |
| 62 | 703-48232-00 | .GEAR .PIGNON | | 1 | 1 | |

FIG. 32 METER

COMPTEUR

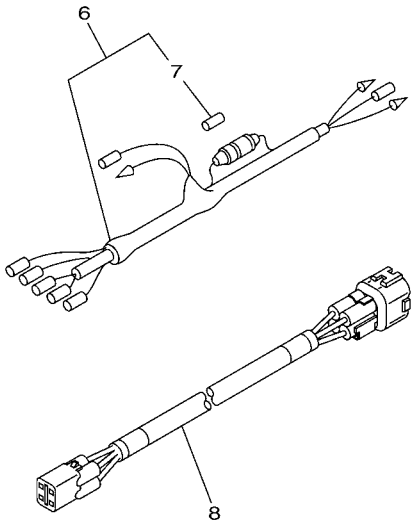
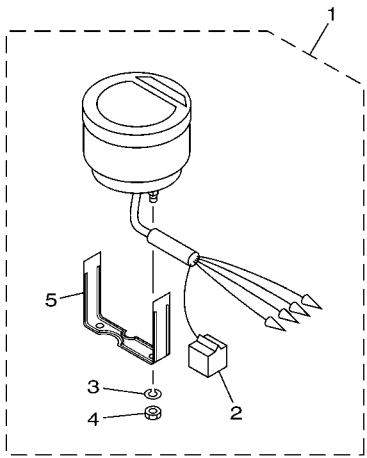

| REF. NO. | PART NO. N° PIECES | DESCRIPTION DESCRIPTION | MHD | ED | ET | REMARKS REMARQUES |
|----------|--------------------|--|-----|----|----|----------------------|
| 1 | 6Y5-8350T-90 | DIGITAL TACHOMETER ASSY COMPTE-TOURS NUMERIQUE CPLT | | | 1 | AP |
| 2 | 9E450-04533 | .CONNECTOR .CONNECTEUR | | | 1 | F-4-W F-4-W |
| 3 | 92990-04100 | .WASHER, SPRING .RONDELLE, GROUVER | | | 2 | |
| 4 | 95380-04600 | .NUT .ECROU | | | 2 | |
| 5 | 6Y5-8355X-T1 | .BRACKET, METER 1 .CROCHET, COMPTEUR | | | 1 | |
| 6 | 6Y5-83553-00 | WIRE, LEAD (L=2.5M) FIL (L=2.5M) | | | 1 | AP AP |
| 7 | 1E6-82151-00 | .FUSE (10A) .FUSIBLE (10A) | | | 1 | |
| 8 | 6Y5-83653-20 | WIRE, LEAD FIL | | | 1 | AP 4P,7M AP 4P,7M |
| | | | | | | |
| | | | | | | |
| | | | | | | |
| | | | | | | |
| | | | | | | |
| | | | | | | |
| | | | | | | |
| | | | | | | |
| | | | | | | |

67C7700-G330

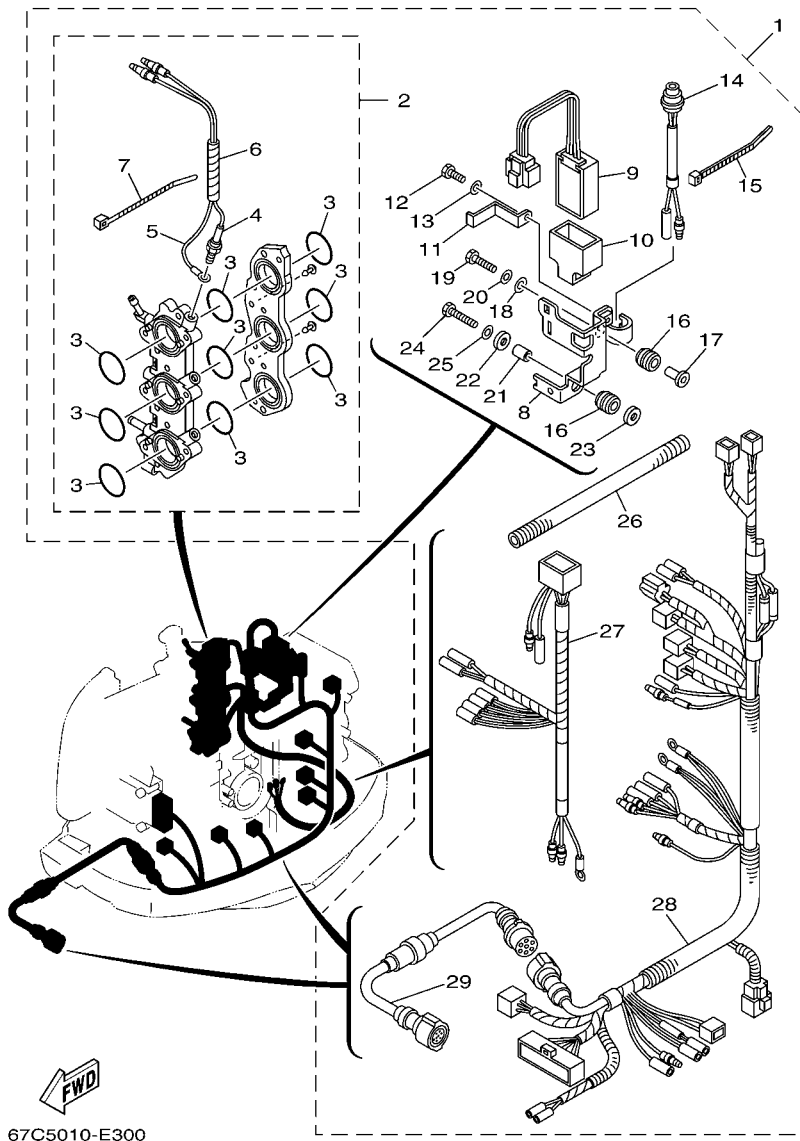

67C5010-E300

FIG. 33 OPTIONAL PARTS

PIECES OPTIONNELLES

| REF. NO. | PART NO. N° PIECES | DESCRIPTION DESCRIPTION | MHD | ED | ET | REMARKS REMARQUES |
|----------|--------------------|--|-----|----|----|-------------------|
| 1 | 67C-83790-01 | HEATER ASSY RECHAUFFEUR | 1 | 1 | 1 | AP AP |
| 2 | 67C-13589-10 | .CARBURETOR JOINT COMP. .RACCORD, CARBURATEUR | 1 | 1 | 1 | |
| 3 | 67C-14561-00 | ..O-RING ..JOINT TORIQUE | 9 | 9 | 9 | |
| 4 | 69W-83792-00 | ..HEATER ..CHALEUR | 3 | 3 | 3 | |
| 5 | 69W-83354-00 | ..WIRE, EARTH LEAD 1 ..FIL 1, MASSE | 3 | 3 | 3 | |
| 6 | 90446-06M90 | ..HOSE (L120) ..DURITE (L120) | 3 | 3 | 3 | |
| 7 | 90465-11M10 | ..CLAMP ..BRIDE | 3 | 3 | 3 | |
| 8 | 67C-14291-00 | .BRACKET 1 .SUPPORT 1 | 1 | 1 | 1 | |
| 9 | 67F-81930-00 | .CONTROL UNIT ASSY .BLOC DE CONTROLE | 1 | 1 | 1 | |
| 10 | 69W-85546-00 | .BAND .COLLIER | 1 | 1 | 1 | |
| 11 | 69W-14292-00 | .BRACKET 2 .SUPPORT 2 | 1 | 1 | 1 | |
| 12 | 97095-06016 | .BOLT .BOULON | 1 | 1 | 1 | |
| 13 | 92995-06600 | .WASHER .RONDELLE | 1 | 1 | 1 | |
| 14 | 67F-82560-00 | .THERMO SWITCH ASSY .THERMO-CONTACT COMPLET | 1 | 1 | 1 | |
| 15 | 90465-13M18 | .CLAMP .BRIDE | 2 | 2 | 2 | |
| 16 | 90480-10M23 | .GRÖMMET .PASSE-FIL | 2 | 2 | 2 | |
| 17 | 90387-06M60 | .COLLAR .COLLERETTE | 1 | 1 | 1 | |
| 18 | 90201-06M31 | .WASHER, PLATE .RONDELLE, PLATE | 1 | 1 | 1 | |
| 19 | 97095-06025 | .BOLT .BOULON | 1 | 1 | 1 | |
| 20 | 92995-06600 | .WASHER .RONDELLE | 1 | 1 | 1 | |
| 21 | 90380-08M05 | .BUSH, SOLID .DOUILLE, SOLIDE | 1 | 1 | 1 | |
| 22 | 90201-08M05 | .WASHER, PLATE .RONDELLE, PLATE | 1 | 1 | 1 | |
| 23 | 90201-08M07 | .WASHER, PLATE .RONDELLE, PLATE | 1 | 1 | 1 | |
| 24 | 97095-08030 | .BOLT .BOULON | 1 | 1 | 1 | |
| 25 | 92995-08600 | .WASHER .RONDELLE | 1 | 1 | 1 | |
| 26 | 90446-14M58 | .HOSE .DURITE | 1 | 1 | 1 | |
| 27 | 67C-81971-00 | .WIRE, LEAD .FIL | 1 | 1 | 1 | |

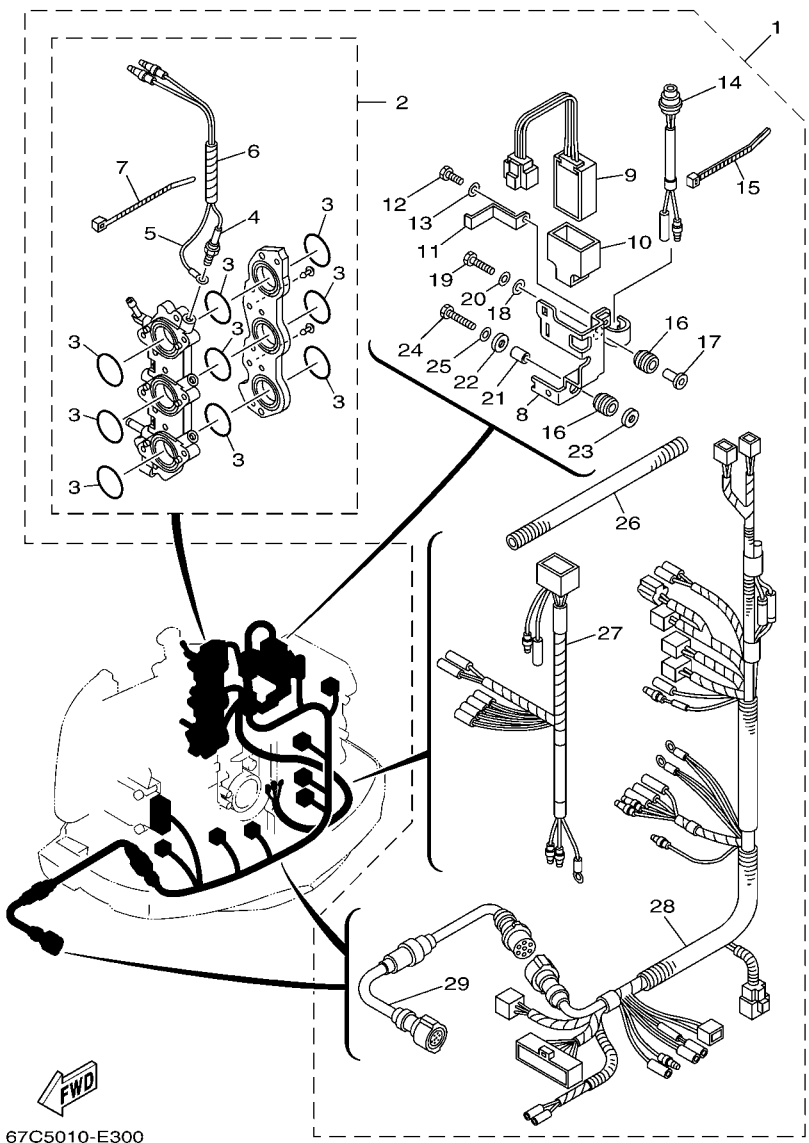

FIG. 33 OPTIONAL PARTS

PIECES OPTIONNELLES

| REF. NO. | PART NO. N° PIECES | DESCRIPTION DESCRIPTION | MHD | ED | ET | REMARKS REMARQUES |
|----------|--------------------|--|-----|----|----|-------------------|
| 28 | 67C-82590-A0 | .WIRE HARNESS ASSY .FAISCEAU DE FILS COMPLET | 1 | 1 | 1 | |
| 29 | 67C-8258A-00 | .EXTENSION, WIRE HARNESS .EXTENSION, FAISCEAU DE FILS | 1 | 1 | 1 | |
| | | | | | | |
| | | | | | | |
| | | | | | | |
| | | | | | | |
| | | | | | | |
| | | | | | | |
| | | | | | | |
| | | | | | | |

FIG. 34 REPAIR KIT 1

KITS DE REPARATION 1

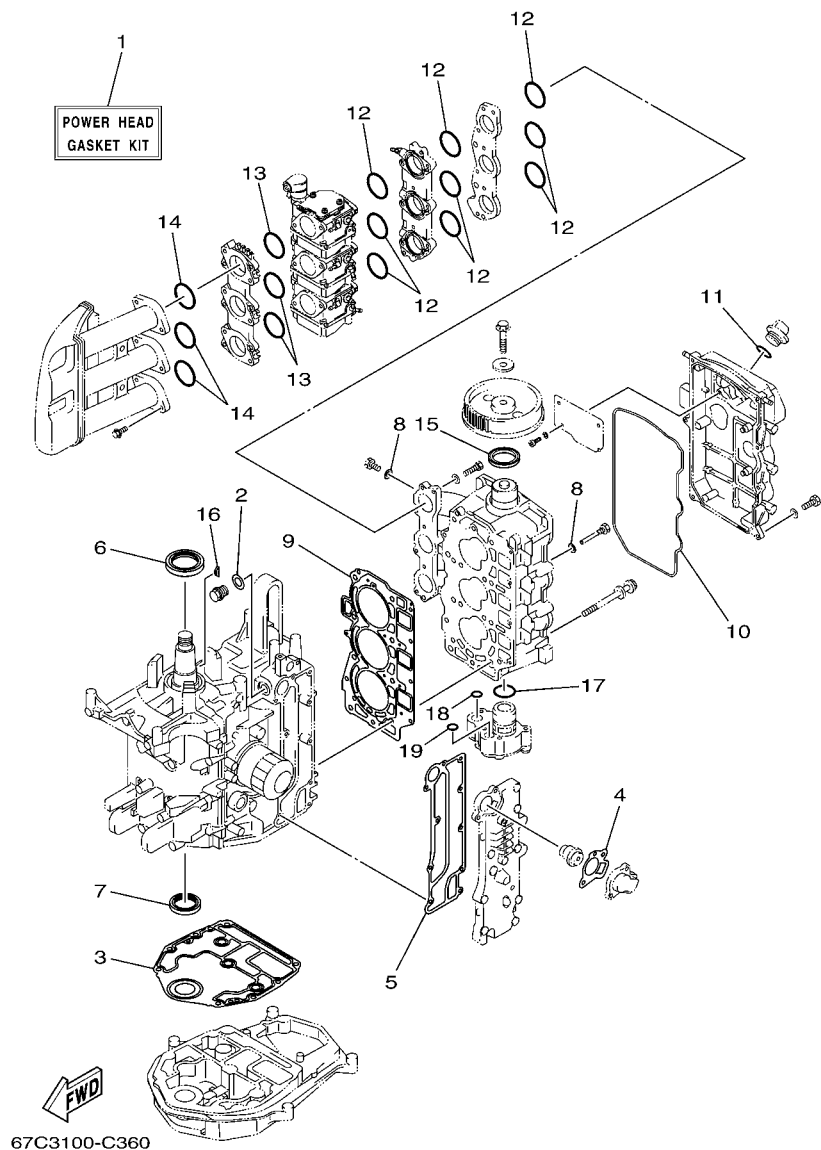

| REF. NO. | PART NO. N° PIECES | DESCRIPTION DESCRIPTION | MHD | ED | ET | REMARKS REMARQUES |
|----------|--------------------|--|-----|----|----|-------------------|
| 1 | 67C-W0001-01 | POWER HEAD GASKET KIT POCHETTE DE JINTS TETE MOTRICE | 1 | 1 | 1 | |
| 2 | 90430-14115 | .GASKET .JOINT | 1 | 1 | 1 | |
| 3 | 67C-11351-01 | .GASKET, CYLINDER .JOINT, D'EMBASE | 1 | 1 | 1 | |
| 4 | 62Y-12414-00 | .GASKET, COVER .JOINT, COUVERCLE | 1 | 1 | 1 | |
| 5 | 67C-41114-10 | .GASKET, EXHAUST OUTER COVER .JOINT, COUVERCLE D'ECHAPPEMEN | 1 | 1 | 1 | |
| 6 | 93102-43M42 | .OIL SEAL .JOINT SPY | 1 | 1 | 1 | |
| 7 | 93102-35M47 | .OIL SEAL .JOINT SPY | 1 | 1 | 1 | |
| 8 | 90430-06014 | .GASKET .JOINT | 4 | 4 | 4 | |
| 9 | 67C-11181-01 | .GASKET, CYLINDER HEAD 1 .JOINT, DE CULASSE 1 | 1 | 1 | 1 | |
| 10 | 67C-11356-00 | .SEAL, CYLINDER 2 .JOINT, SPY CYLINDRE | 1 | 1 | 1 | |
| 11 | 93210-24M79 | .O-RING .JOINT TORIQUE | 2 | 2 | 2 | |
| 12 | 67C-14561-00 | .O-RING .JOINT TORIQUE | 9 | 9 | 9 | |
| 13 | 67C-14562-00 | .O-RING .JOINT TORIQUE | 3 | 3 | 3 | |
| 14 | 93210-34MJ6 | .O-RING .JOINT TORIQUE | 3 | 3 | 3 | |
| 15 | 93102-37M40 | .OIL SEAL .JOINT SPY | 1 | 1 | 1 | |
| 16 | 90280-04M06 | .KEY, WOODRUFF .CLAVETTE, DEMI-LUNE | 1 | 1 | 1 | |
| 17 | 93210-33MH2 | .O-RING .JOINT TORIQUE | 1 | 1 | 1 | |
| 18 | 93210-12MG9 | .O-RING .JOINT TORIQUE | 1 | 1 | 1 | |
| 19 | 93210-14515 | .O-RING .JOINT TORIQUE | 1 | 1 | 1 | |

FIG. 35 REPAIR KIT 2

KITS DE REPARATION 2

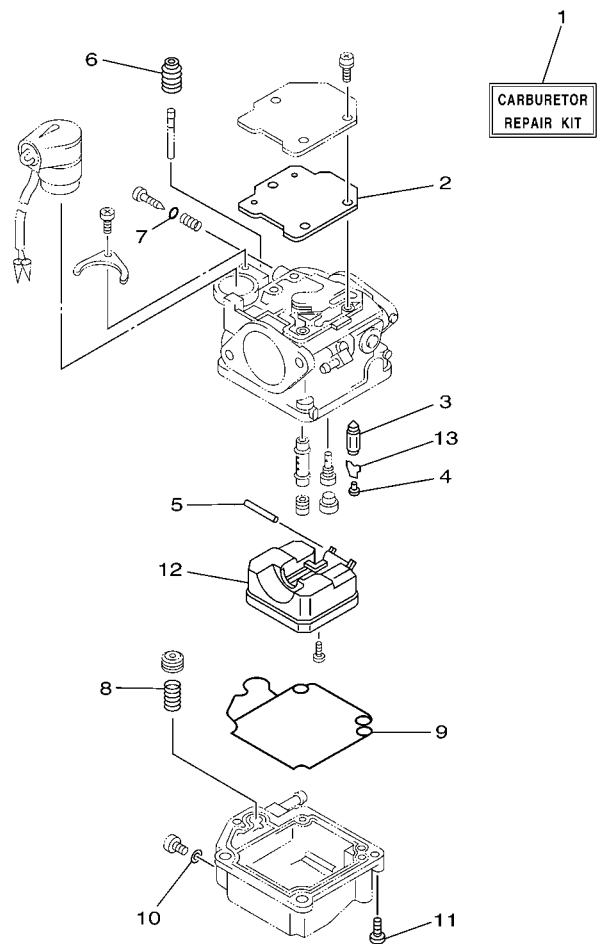

| REF. NO. | PART NO. N° PIECES | DESCRIPTION DESCRIPTION | MHD | ED | ET | REMARKS REMARQUES |
|----------|--------------------|--|-----|----|----|-------------------|
| 1 | 65W-W0093-02 | CARBURETOR REPAIR KIT KIT DE REPARATION CARBURATEUR | 1 | 1 | 1 | |
| 2 | 65W-14126-10 | .GASKET .JOINT | 1 | 1 | 1 | |
| 3 | 6G1-14546-01 | .VALVE, NEEDLE .POINTEAU | 1 | 1 | 1 | |
| 4 | 676-14186-00 | .PIN, FLOAT .AXE, FLOTTEUR | 1 | 1 | 1 | |
| 5 | 6H4-14548-00 | .PIN, FLOAT ARM .AXE, BRAS DE FLOTTEUR | 1 | 1 | 1 | |
| 6 | 65W-14373-01 | .COVER, PLUNGER CAP .COUVERCLE DE PLONGEUR | 1 | 1 | 1 | |
| 7 | 67C-14397-00 | .O-RING .JOINT TORIQUE | 1 | 1 | 1 | |
| 8 | 65W-14335-00 | .SPRING, PLUNGER .RESSORT, PLONGEUR | 1 | 1 | 1 | |
| 9 | 65W-14384-00 | .GASKET, FLOAT CHAMBER .JOINT, CUVE DE FLOTTEUR | 1 | 1 | 1 | |
| 10 | 65W-14398-00 | .GASKET .JOINT | 1 | 1 | 1 | |
| 11 | 97980-04114 | .SCREW, WITH WASHER .VIS, AVEC RONDELLE | 4 | 4 | 4 | |
| 12 | 63V-14985-00 | .FLOAT .FLOTTEUR | 1 | 1 | 1 | |
| 13 | 663-14159-00 | .CLIP .JONC | 1 | 1 | 1 | |



67C5100-E360

FIG. 36 REPAIR KIT 3

KITS DE PEPARATION 3

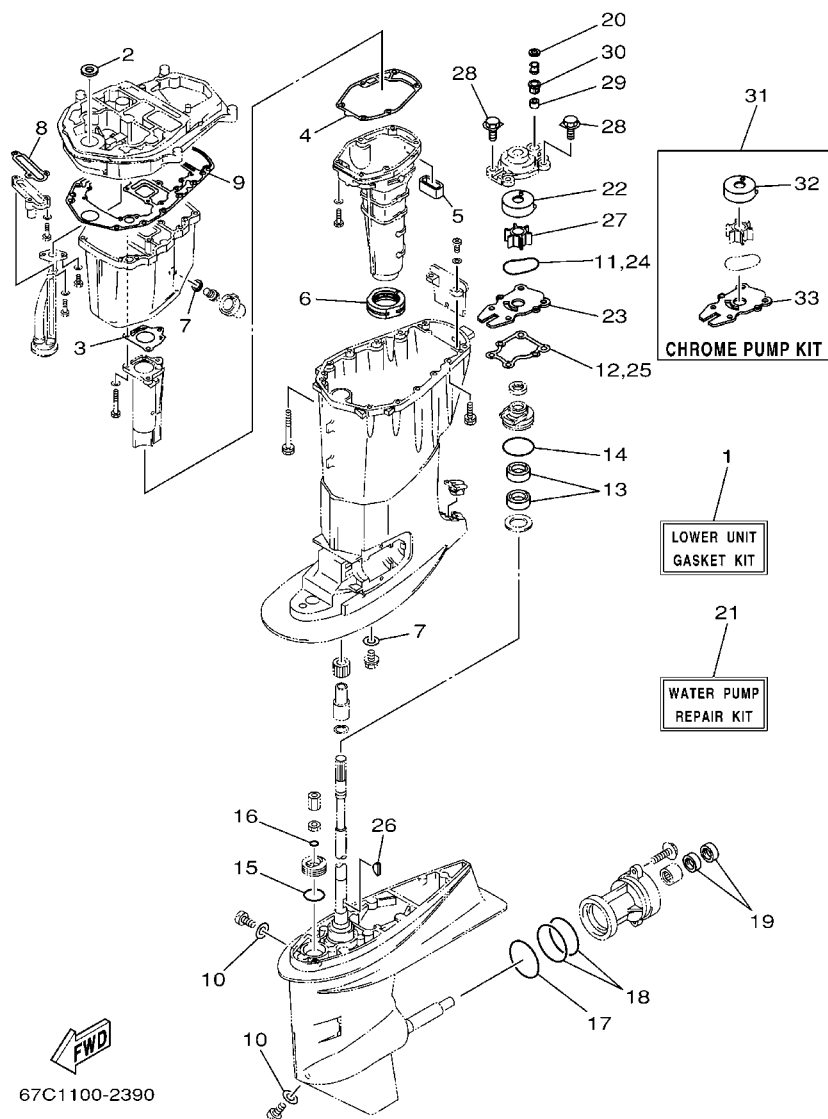

| REF. NO. | PART NO. N° PIECES | DESCRIPTION DESCRIPTION | MHD | ED | ET | REMARKS REMARQUES |
|----------|--------------------|---|-----|----|----|-------------------|
| 1 | 67C-W0001-22 | LOWER UNIT GASKET KIT POCHETTE DE JOINTS EMBASE | 1 | 1 | 1 | |
| 2 | 93110-16004 | .OIL SEAL .JOINT SPY | 1 | 1 | 1 | |
| 3 | 67C-41133-00 | .GASKET, EXHAUST MANIFOLD 1 .JOINT, PIPE D'ECHAPPEMENT | 1 | 1 | 1 | |
| 4 | 62Y-41134-01 | .GASKET, EXHAUST MANIFOLD .JOINT, PIPE D'ECHAPPEMENT | 1 | 1 | 1 | |
| 5 | 62Y-45127-00 | .SEAL .JOINT | 1 | 1 | 1 | |
| 6 | 67C-45123-00 | .GASKET, MUFFLER .JOINT, POT DE DETENTE | 1 | 1 | 1 | |
| 7 | 90430-14M09 | .GASKET .JOINT | 2 | 2 | 2 | |
| 8 | 62Y-13475-00 | .GASKET .JOINT | 1 | 1 | 1 | |
| 9 | 69W-15312-00 | .GASKET, OIL PAN .JOINT DE VENTILATEUR D'HUILE | 1 | 1 | 1 | |
| 10 | 90430-08020 | .GASKET .JOINT | 2 | 2 | 2 | |
| 11 | 93210-59MG7 | .O-RING .JOINT TORIQUE | 1 | 1 | 1 | |
| 12 | 63D-44316-00 | .GASKET, WATER PUMP .JOINT, POMPE A EAU | 1 | 1 | 1 | |
| 13 | 93101-22M60 | .OIL SEAL .JOINT SPY | 2 | 2 | 2 | |
| 14 | 93210-48MG8 | .O-RING .JOINT TORIQUE | 1 | 1 | 1 | |
| 15 | 93210-33MG4 | .O-RING .JOINT TORIQUE | 1 | 1 | 1 | |
| 16 | 93210-06ME6 | .O-RING .JOINT TORIQUE | 1 | 1 | 1 | |
| 17 | 93210-69MG6 | .O-RING .JOINT TORIQUE | 1 | 1 | 1 | |
| 18 | 93210-74MG5 | .O-RING .JOINT TORIQUE | 2 | 2 | 2 | |
| 19 | 93101-22M00 | .OIL SEAL .JOINT SPY | 2 | 2 | 2 | |
| 20 | 90430-12072 | .GASKET .JOINT | 1 | 1 | 1 | |
| 21 | 66T-W0078-00 | WATER PUMP REPAIR KIT KIT DE REPARATION DE LA POMPE | 1 | 1 | 1 | |
| 22 | 63D-44322-00 | .INSERT, CARTRIDGE .CUVETTE | 1 | 1 | 1 | |
| 23 | 66T-44323-00 | .OUTER PLATE, CARTRIDGE .PLAQUE EXTERIEURE | 1 | 1 | 1 | |
| 24 | 93210-59MG7 | .O-RING .JOINT TORIQUE | 1 | 1 | 1 | |
| 25 | 63D-44316-00 | .GASKET, WATER PUMP .JOINT, POMPE A EAU | 1 | 1 | 1 | |
| 26 | 90280-03M03 | .KEY, WOODRUFF .CLAVETTE, DEMI-LUNE | 1 | 1 | 1 | |
| 27 | 6H4-44352-02 | .IMPELLER .TURBINE | 1 | 1 | 1 | |

FIG. 36 REPAIR KIT 3

KITS DE REPARATION 3

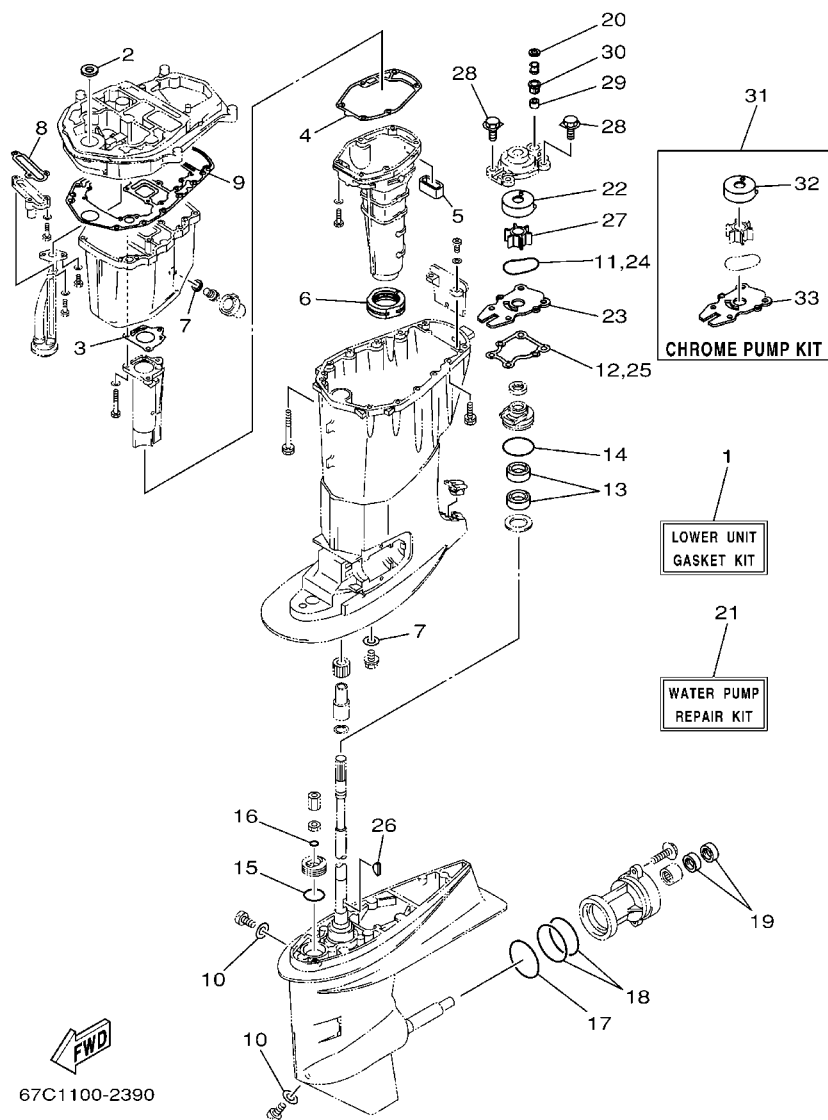

| REF. NO. | PART NO. N° PIECES | DESCRIPTION DESCRIPTION | MHD | ED | ET | REMARKS REMARQUES |
|----------|--------------------|---|-----|----|----|-------------------|
| 28 | 90119-08M15 | .BOLT, WITH WASHER .BOULON, AVEC RONDELLE | 4 | 4 | 4 | |
| 29 | 663-44366-00 | .DAMPER, WATER SEAL .JOINT, TUBE D'EAU | 1 | 1 | 1 | |
| 30 | 63D-44312-00 | .COVER, WATER PUMP HOUSING .COUVERCLE | 1 | 1 | 1 | |
| 31 | 66T-W0078-0A | CHROME PUMP KIT KIT DE POMPE A EAU CHROMEE | 1 | 1 | 1 | |
| 32 | 63D-44322-40 | .INSERT, CARTRIDGE .CUVETTE | 1 | 1 | 1 | |
| 33 | 66T-44323-40 | .OUTER PLATE, CARTRIDGE .PLAQUE EXTERIEURE | 1 | 1 | 1 | |
| ----- | | | | | | |
| ----- | | | | | | |
| ----- | | | | | | |
| ----- | | | | | | |
| ----- | | | | | | |
| ----- | | | | | | |
| ----- | | | | | | |
| ----- | | | | | | |
| ----- | | | | | | |
| ----- | | | | | | |